

EX PARTE  
 MARY JANE DEYOUNG

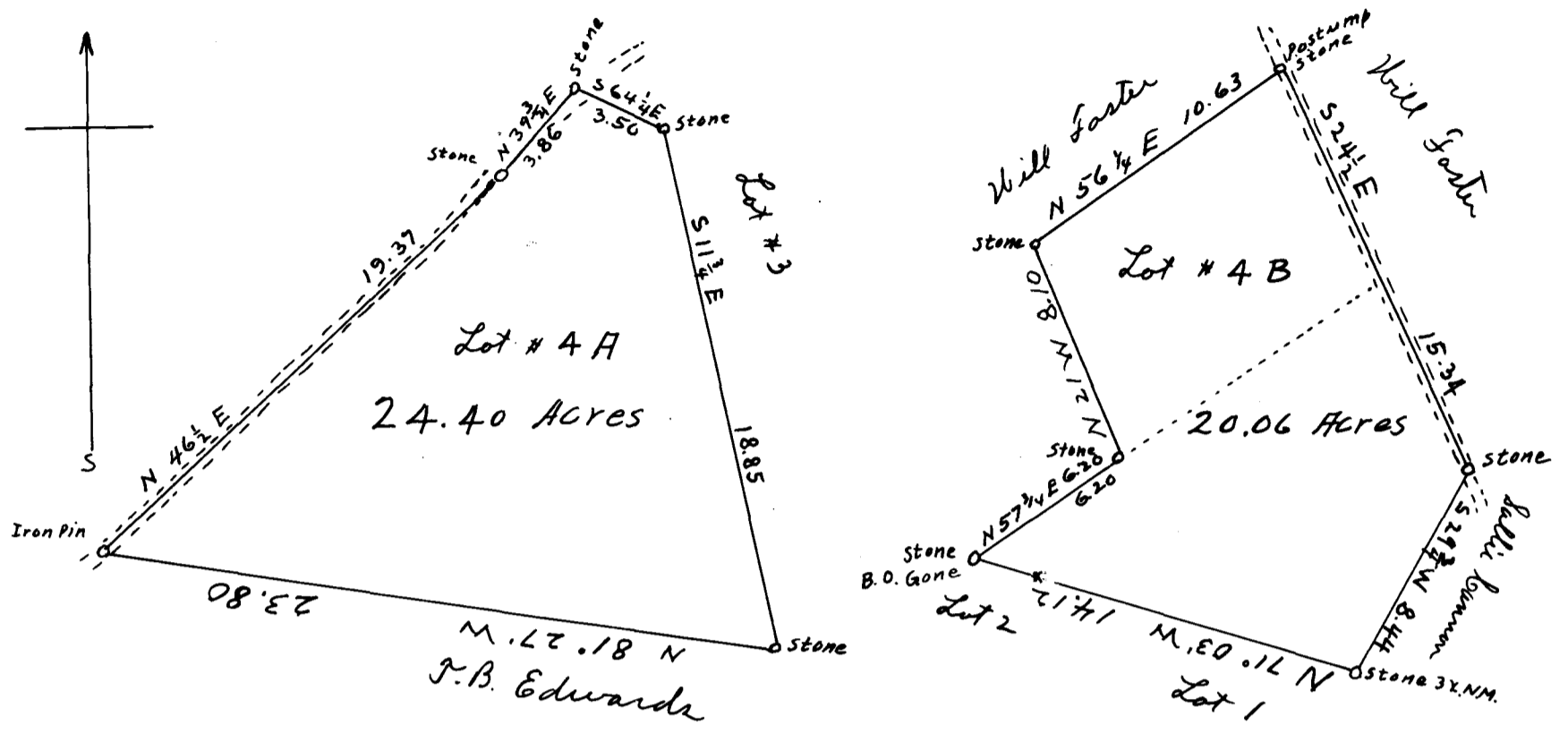

Scale: 1 inch = Six chains

State of South Carolina  
 Spartanburg County

The above two plats represents one share in the division of real estate of Nancy Southern and John L. Southern deceased and is conveyed by the heirs at law to Mary Jane DeYoung as her share in the real property of said estate

And has such shape size marks boundaries etc as above plat truly represents and was surveyed by me Oct. 23-28, 1916 at the request of said heirs at law

J. H. Atkins  
 Surveyor

Registered, certified + Examined Feby. 16, 1920