

EX PARTE  
ROSA BELL SOUTHERN

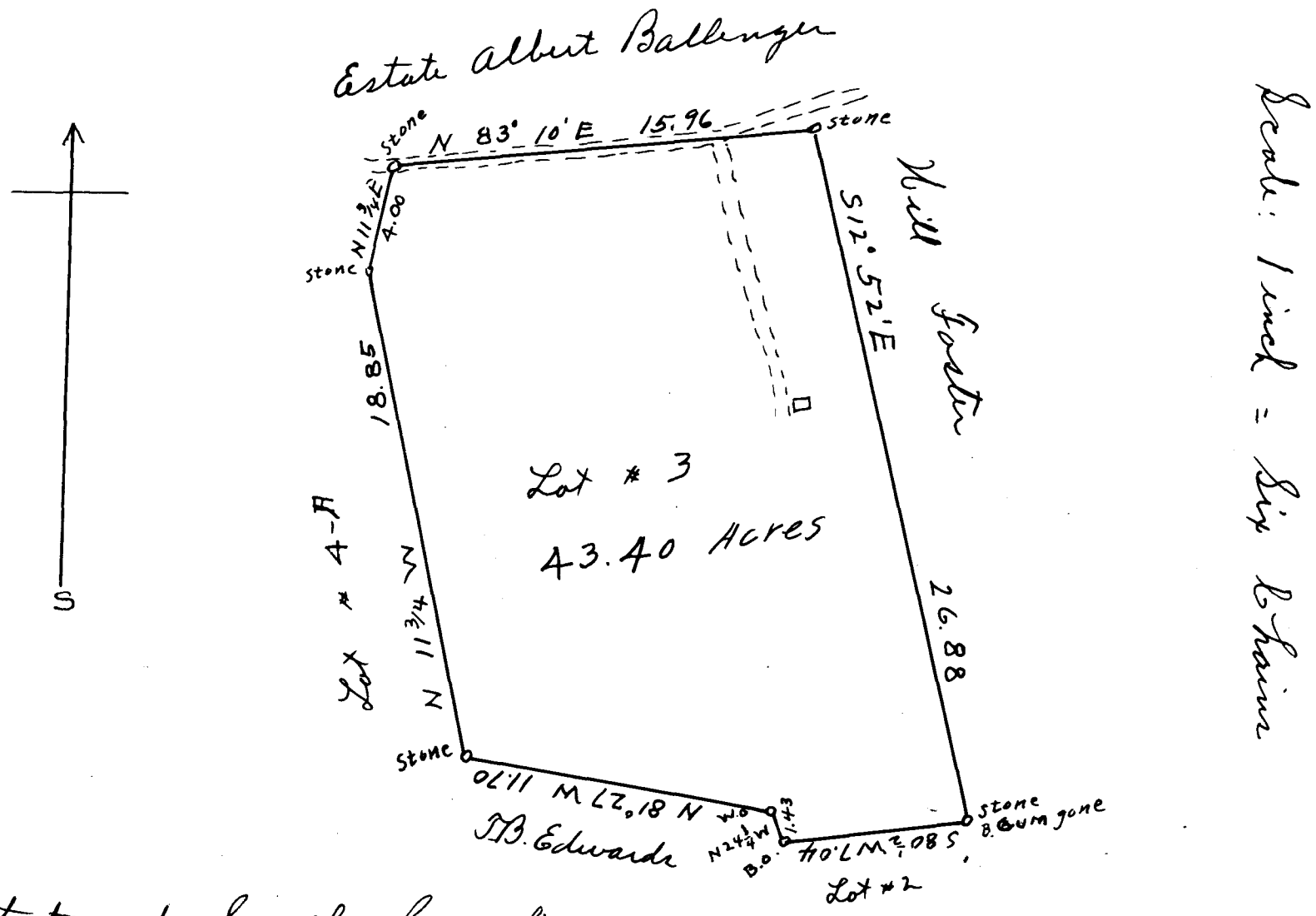

State of South Carolina  
Spartanburg County

The above plat represents lot # 3 in division of the real property of Mrs. Nancy Southern and John L. Southern dec'd. and is conveyed by heir at law to Rosa Belle Southern as her share of the real property of said estate and has such shape size mark boundaries etc as above plat truly represents. Surveyed by me at request of said heir Oct 23-28, 1916

Registered, Certified & Examined February 16, 1920