

EX PARTE
J. E. MARTIN

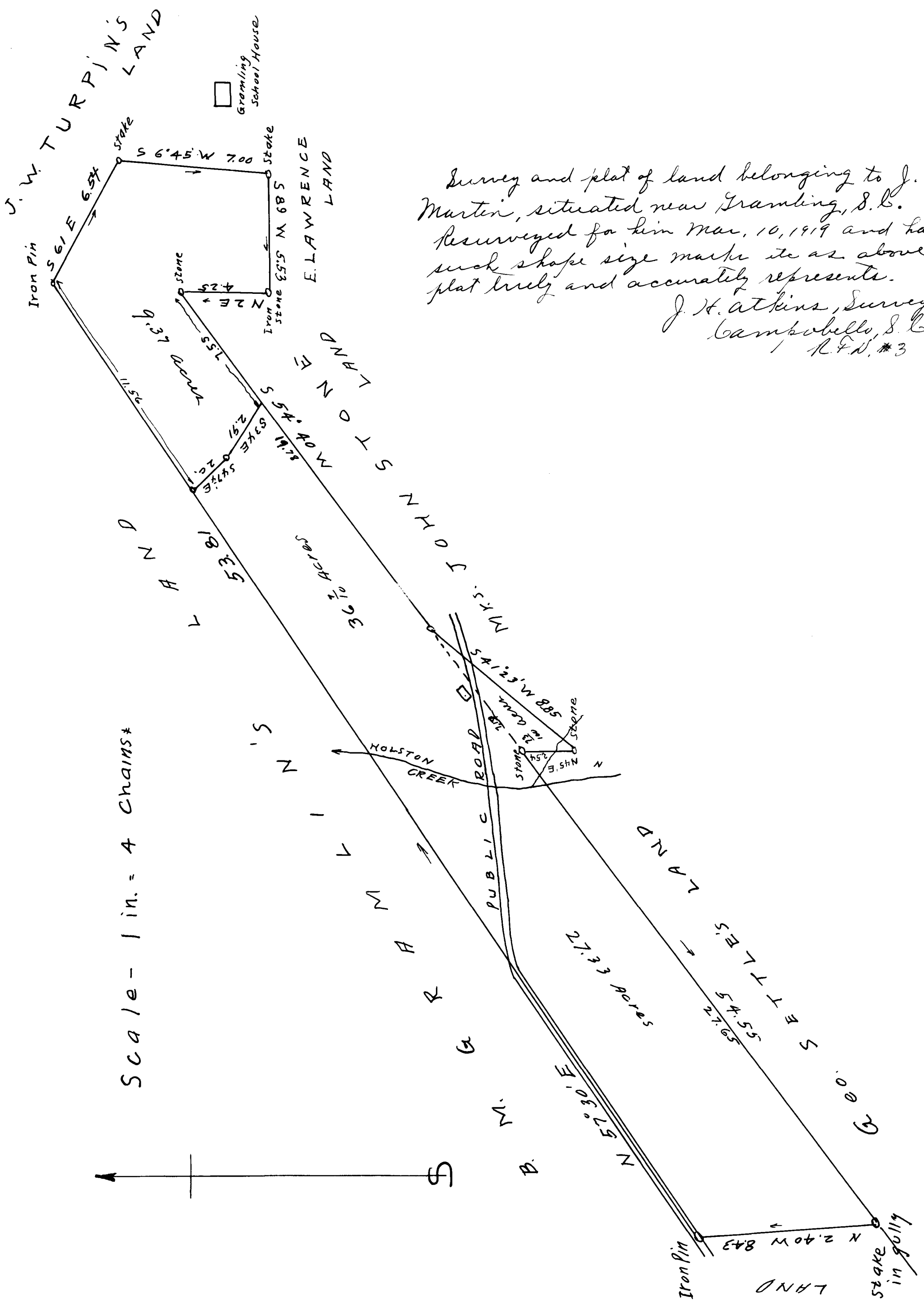

Survey and plat of land belonging to J. E. Martin, situated near Gramling, S. C. Resurveyed for him Mar. 10, 1919 and has such shape size marks etc as above plat truly and accurately represents.
 J. H. Atkins, Surveyor
 Cambobello, S. C.
 R. F. D. #3

Scale - 1 in. = 4 Chains

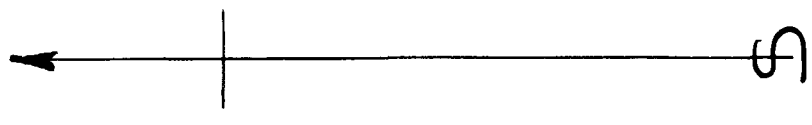

Registered, Certified & Examined July 25, 1920
Peter Reeds