

✓ 125

EX PARTE
H. H. BALLENGER

Scale 1 in. = 66 ft.

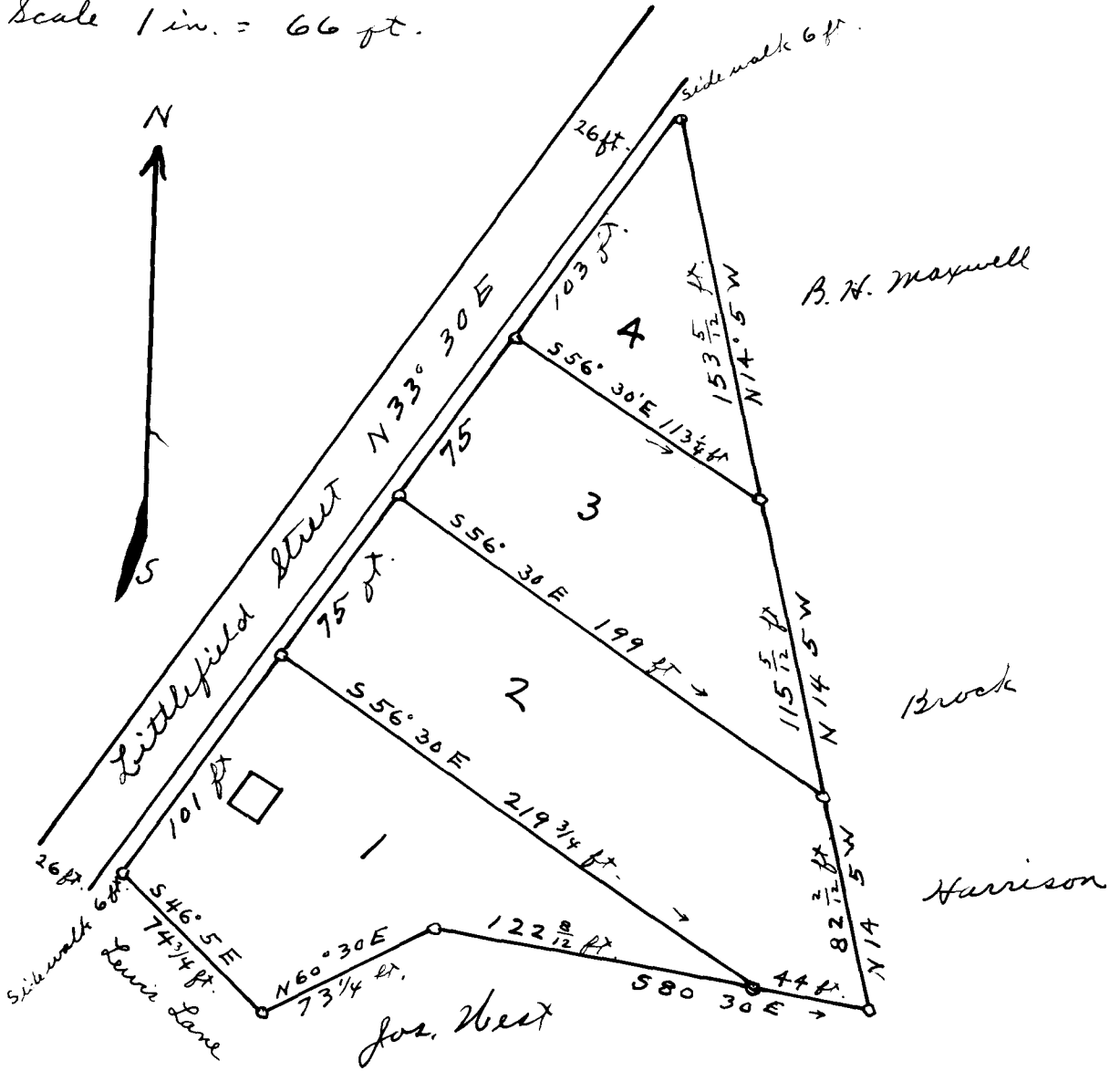

State of South Carolina
Spartanburg County

The above plat represents a lot of land belonging to H. H. Ballenger. It is situated in the town of Inman, S. C.

Resurveyed and divided May 20th 1920

M. E. Johnson
Surveyor

Registered, certified & Examined June 7-1920