

EX PARTE  
MRS. F.C. BAILEY EST.

132

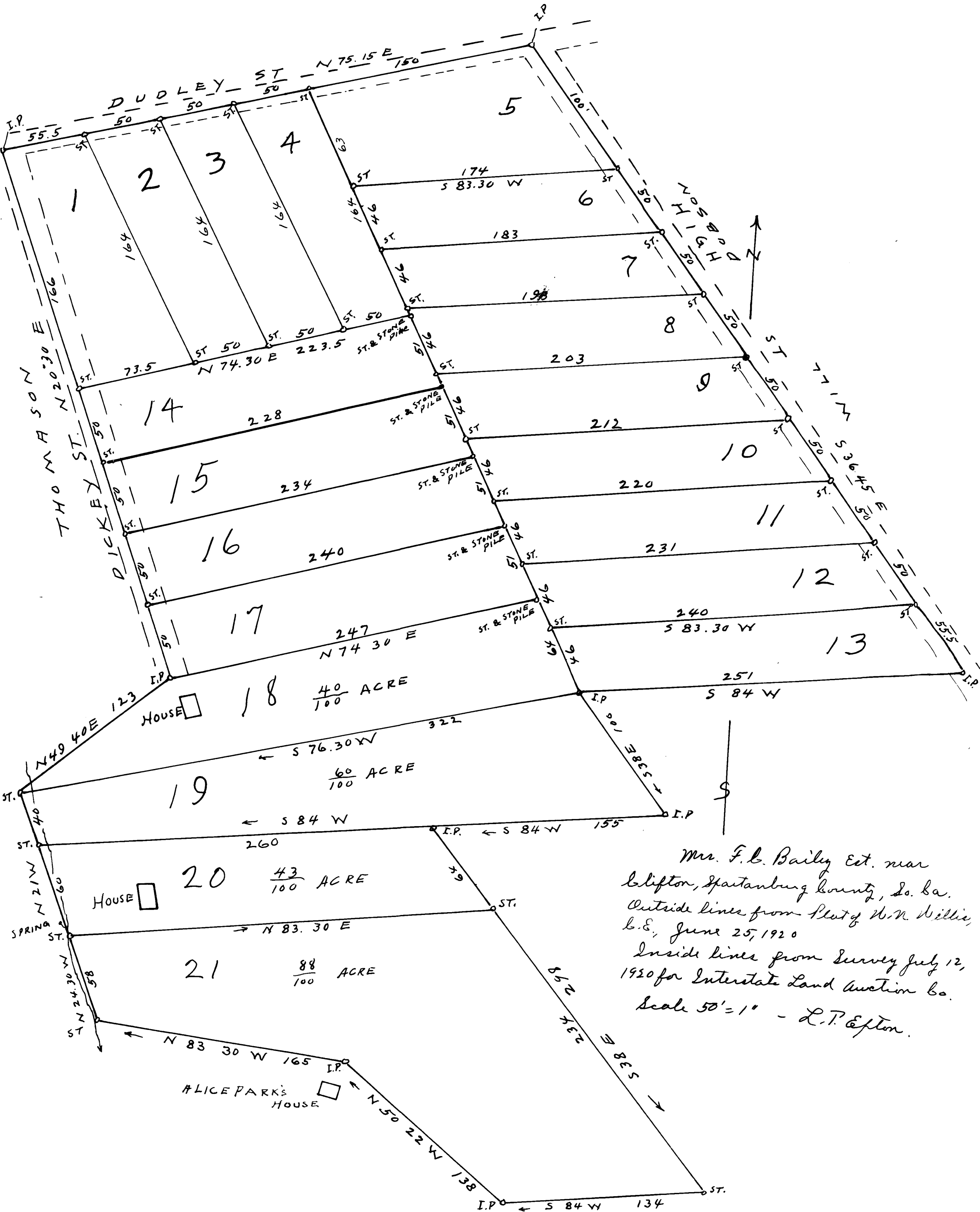

Mrs. F. C. Bailey Est. near  
 Blifton, Spartanburg County, So. Ca.  
 Outside lines from Plat of W. N. Willis,  
 L.E., June 25, 1920  
 Inside lines from Survey July 12,  
 1920 for Interstate Land Auction Co.  
 Scale 50' = 1" - L.T. Epton.

Registered, Certified & Examined July 28, 1920