

EX PARTE
LOUIS M. LEONARD ESTATE

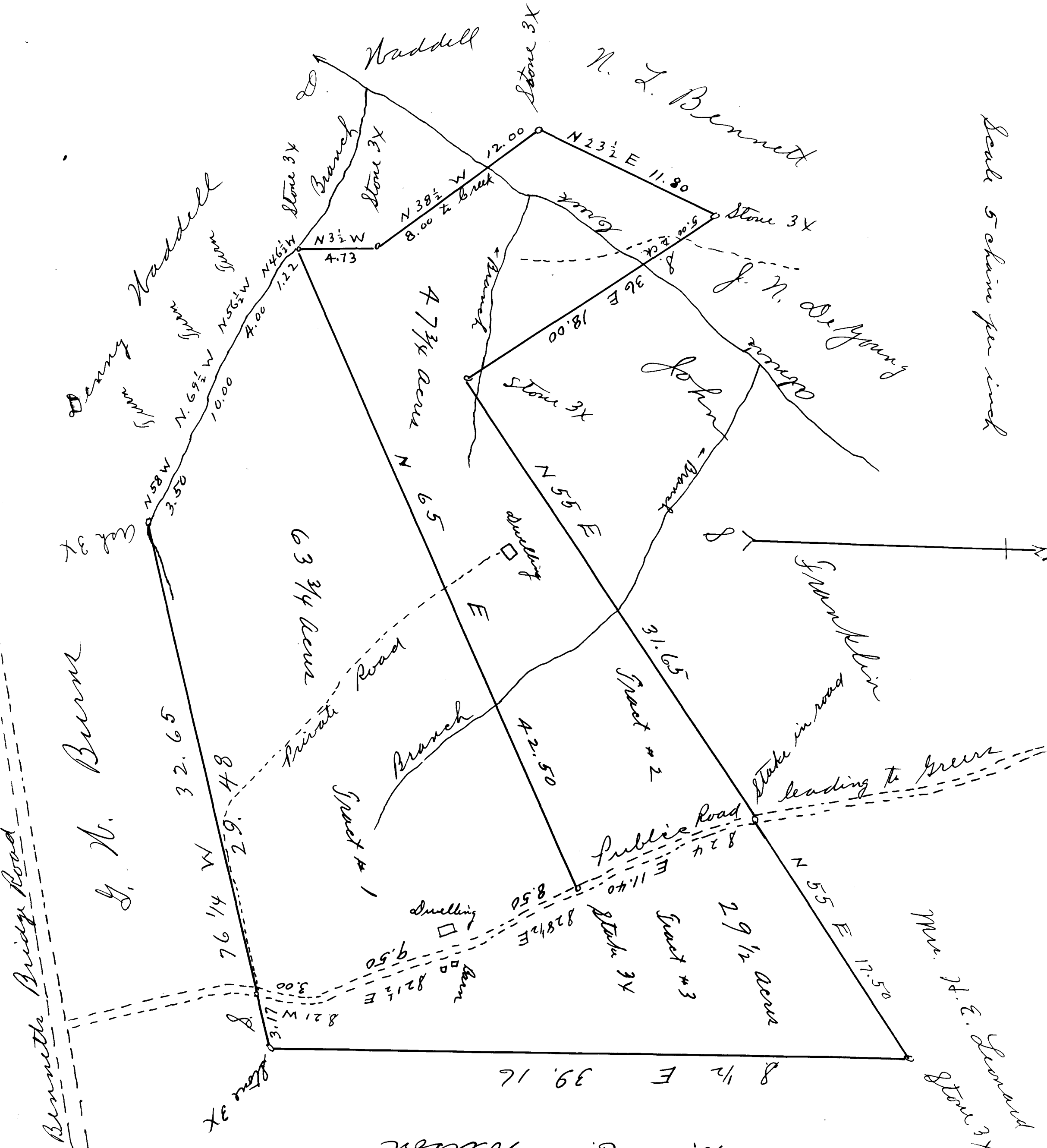

Scale 5 chains per inch

State of South Carolina
 Spartanburg Co.
 Louis M. Leonard Est.,
 Mary Jane Compton et al, Plaintiffs
 against
 Nora L. Christopher, et al, defendants
 Surveyed Nov 10, 1920. S. F. Anderson, Surveyor
 Registered, Certified & Examined Dec 7, 1920

Nelson C. St.

(X)