

EX PARTE  
 ASA P. & R. T. LEONARD

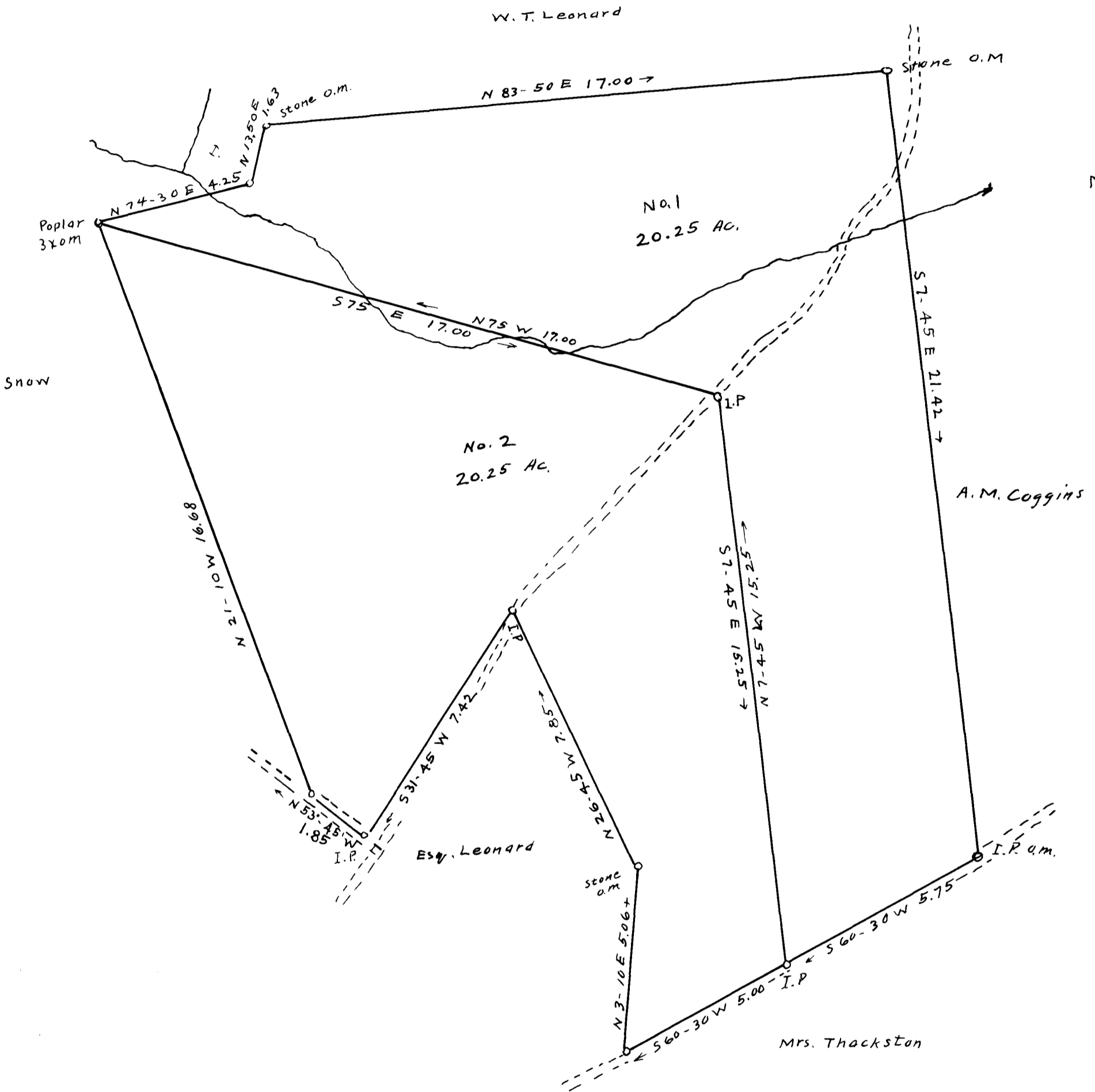

Plat of  
 Asa P. and R. T. Leonard lands  
 Spartanburg County, South Carolina  
 Surveyed and Subdivided by H. H. Christopher Jan 17, 1921  
 Scale 1 in. = 3 chs.

Note: Lot 1 is Asa Leonard's + Lot 2 is R. T. Leonard's.

Registered, Certified & Examined January 21, 1921