

EX PARTE
J. H. RANDOLPH EST.

PROPERTY OF
J. H. RANDOLPH EST.
IN THE TOWN OF
LANDRUM
SPARTANBURG CO. S.C.

Scale 1" = 50'

NOV. 14, 1919
W.N. Willis, Civ. Engr
Spart. S.C.

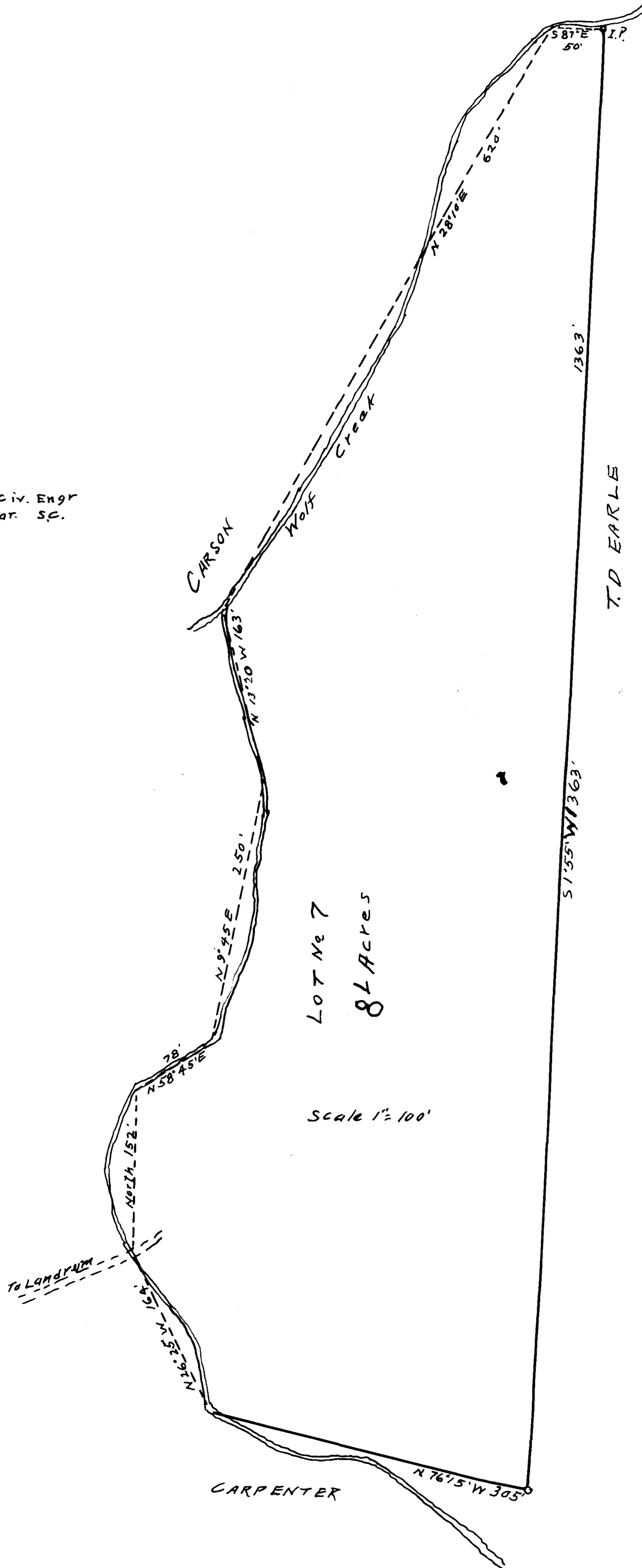

LOT No 7
8 Acres

Scale 1" = 100'

T.D. EARLE

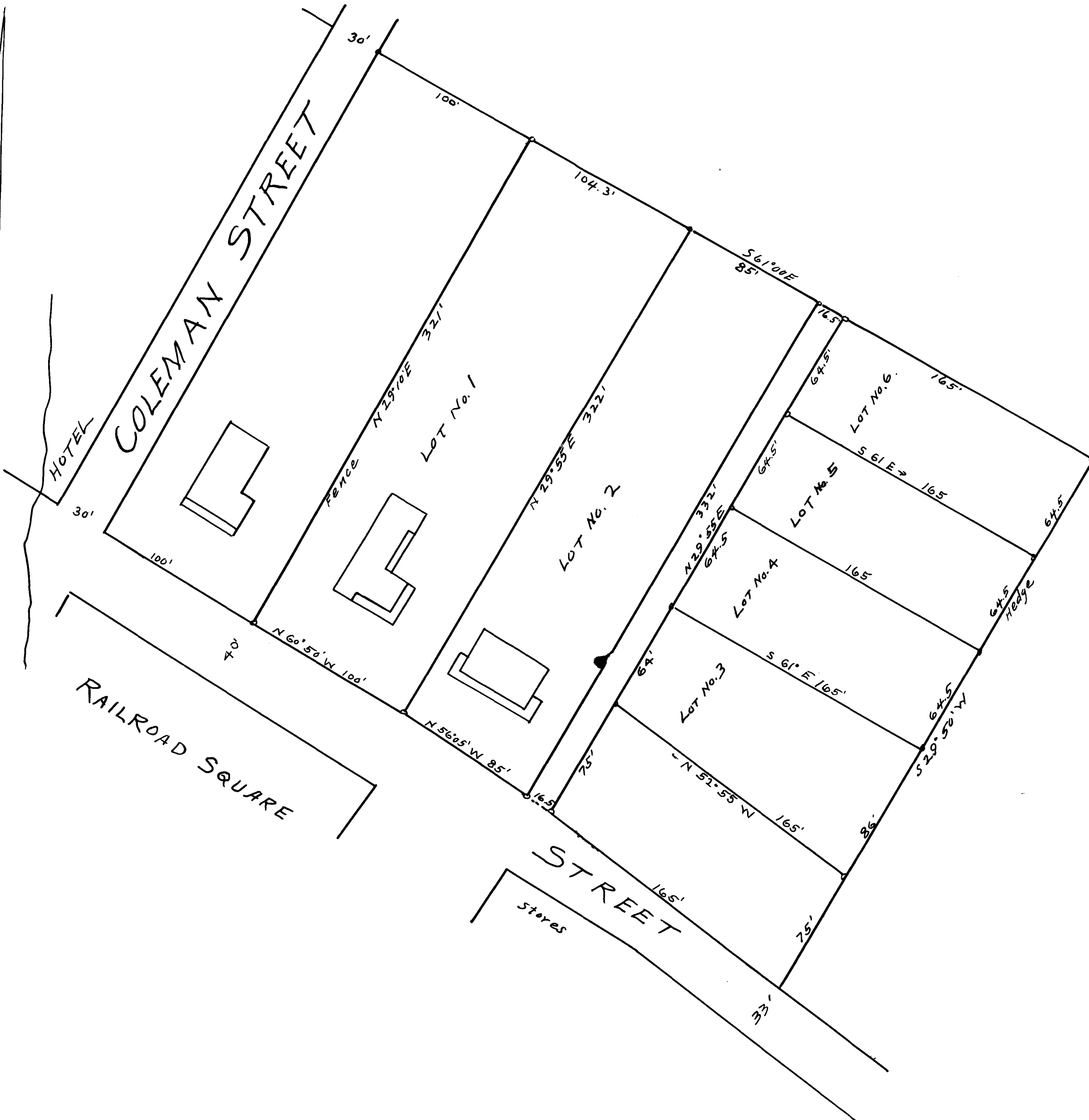

Registered, Certified & Examined May 21, 1921