

EX PARTE  
ELLIS K. & FAE T. BRYANT

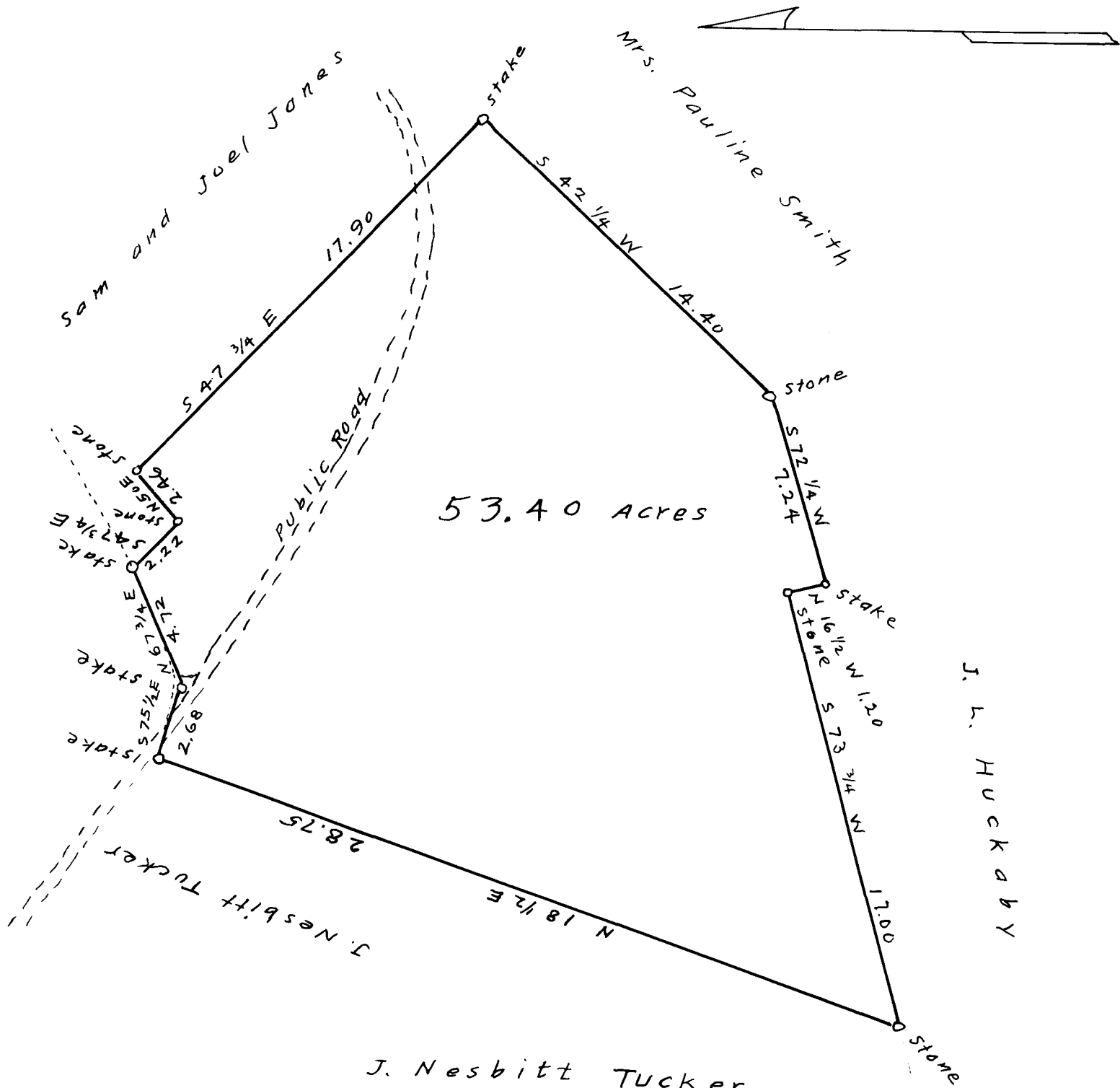

J. Nesbitt Tucker  
to  
Ellis K. Bryant  
and  
Fae T. Bryant

Surveyed  
Sept. 28, 1921

Located in  
Spartanburg Co. S.C

Scale: 5 ch. = 1 in.

Paul H. Anderson  
Civil Engr.

Registered, Certified & Examined Sept 30, 1921