

EX PARTE
VISTULA S. CAMPBELL

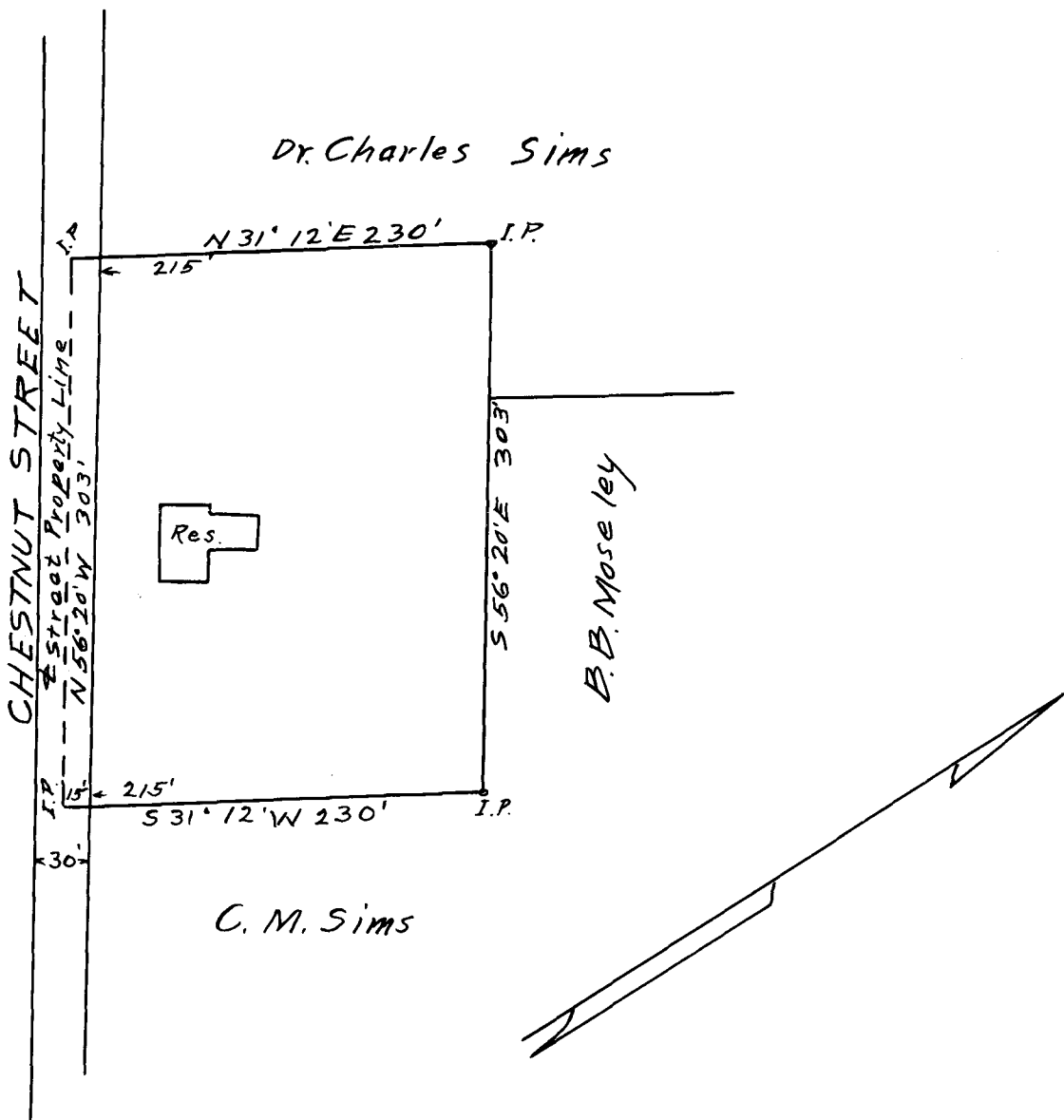

PROPERTY OF
MRS. VISTULA SIMS CAMPBELL
IN THE TOWN OF
COWPENS
SPARTANBURG CO.-S.C.

Scale 1" = 100'

NOV.-15-1921

R.W. Martin - Survey

W. N. Willis - Civ. Engr,
Spartanburg, S.C.

Registered, Certified & Examined June 7-1922