

EX PARTE  
C. H. PEARSON

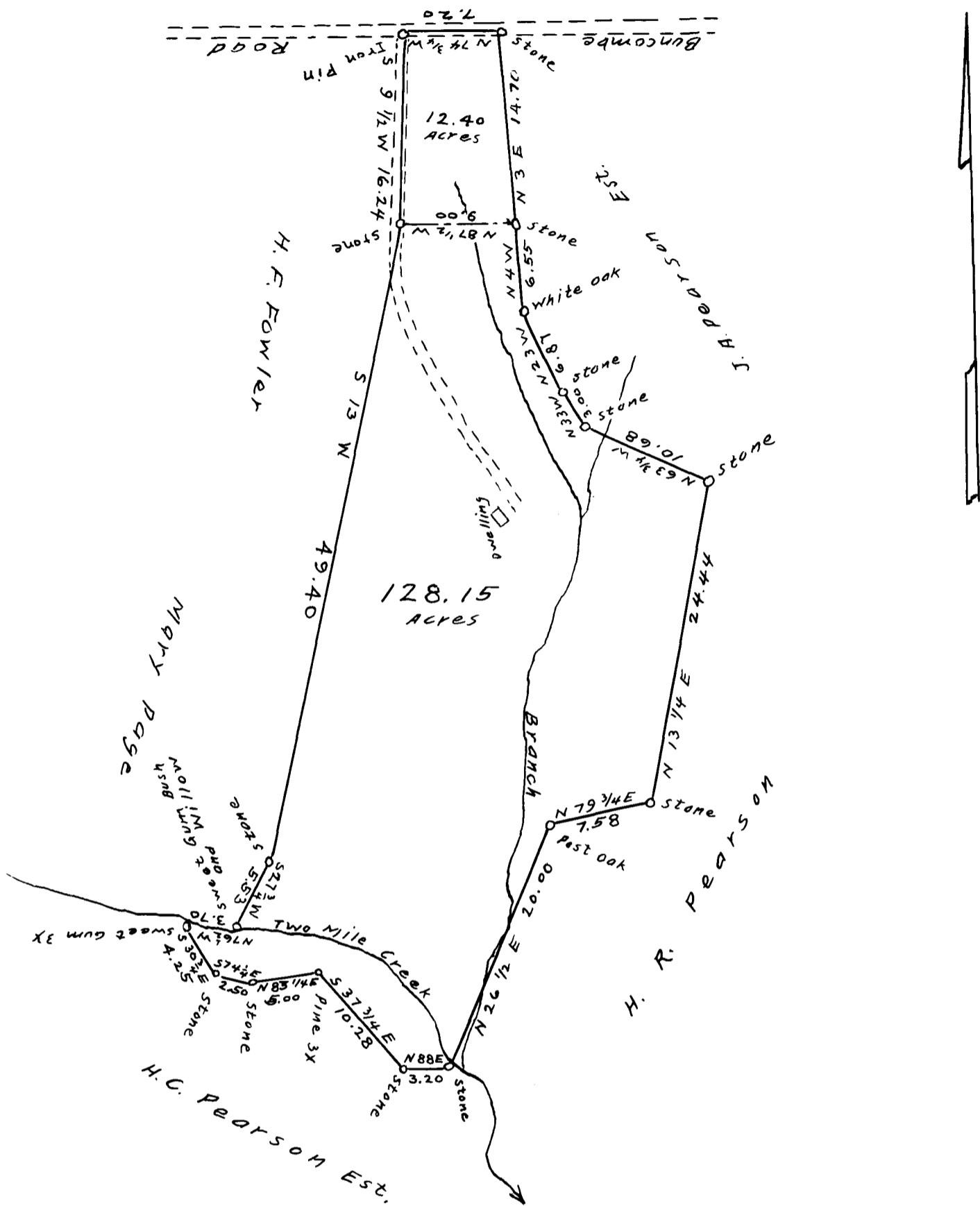

Property of  
C. H. PEARSON

Located about three miles S.E. of  
Woodruff, S.C

This plat copied from plat  
made by S.G. Anderson APR. 1902  
some of the lines having been  
surveyed since that date

scale: 10 ch = 1 in

Plat made  
March 27, 1922  
Paul H. Anderson  
Civil Engr.

Registered, Certified & Examined June 19-1922