

74

EX PARTE
A. J. CALDWELL ESTATE

SUB-DIVISION OF
PROPERTY BELONGING TO
A. J. CALDWELL ESTATE
NEAR
FAIRFOREST, S.C.

TOTAL AREA 262⁶² ACRES
MAY-JUNE 1922 SCALE: 1" = 200'

OFFICE OF
H. BEEBE, ENGINEER
SPARTANBURG, S.C

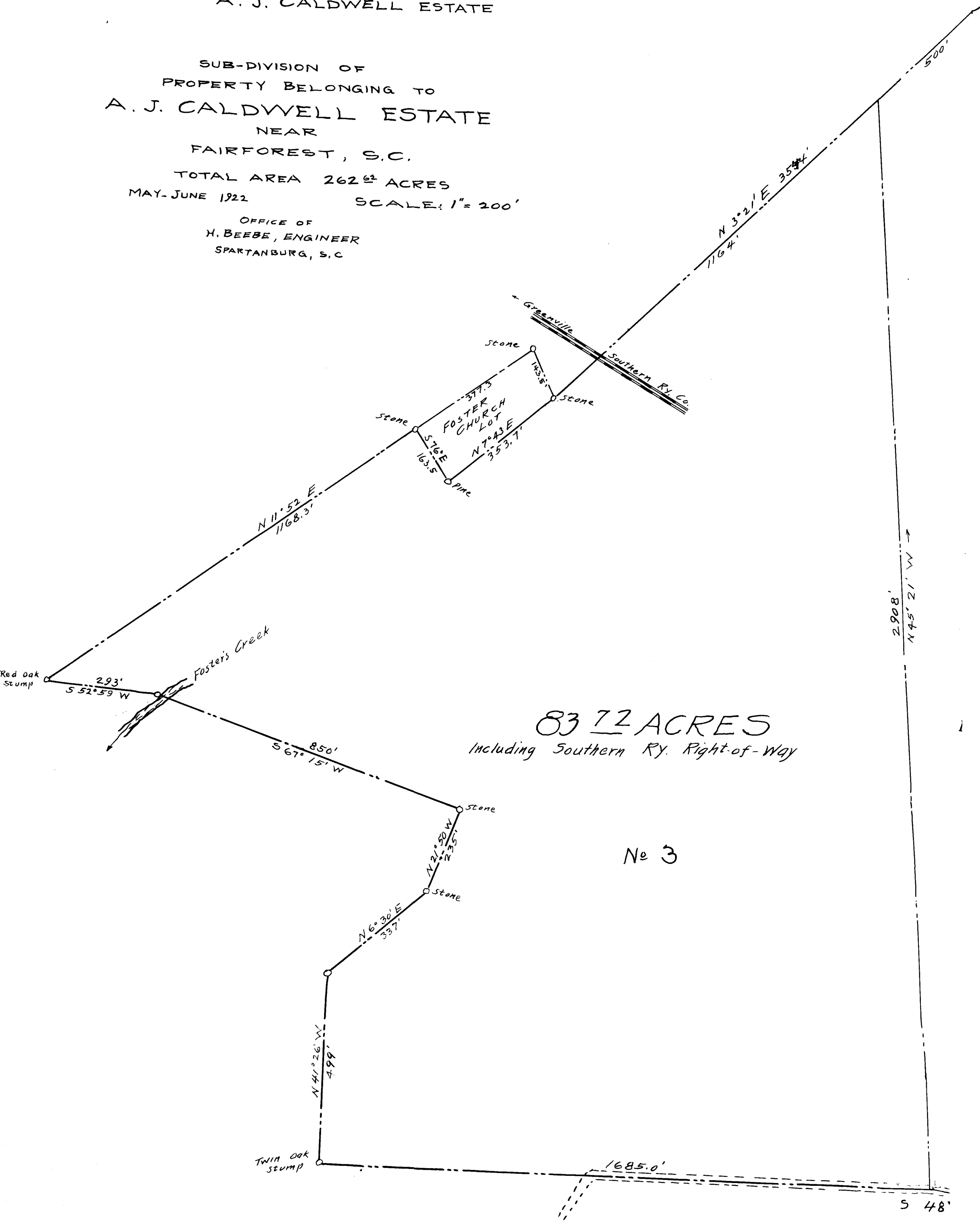

83 72 ACRES
Including Southern Ry. Right-of-Way

No 3

Registered, Certified & Examined August 9-1922

For Lot No. 4 See Page 75

66.84 ACRES
including Southern Ry. Right of Way

No. 2

53.42 ACRES
including Southern Ry Right of Way

No. 1

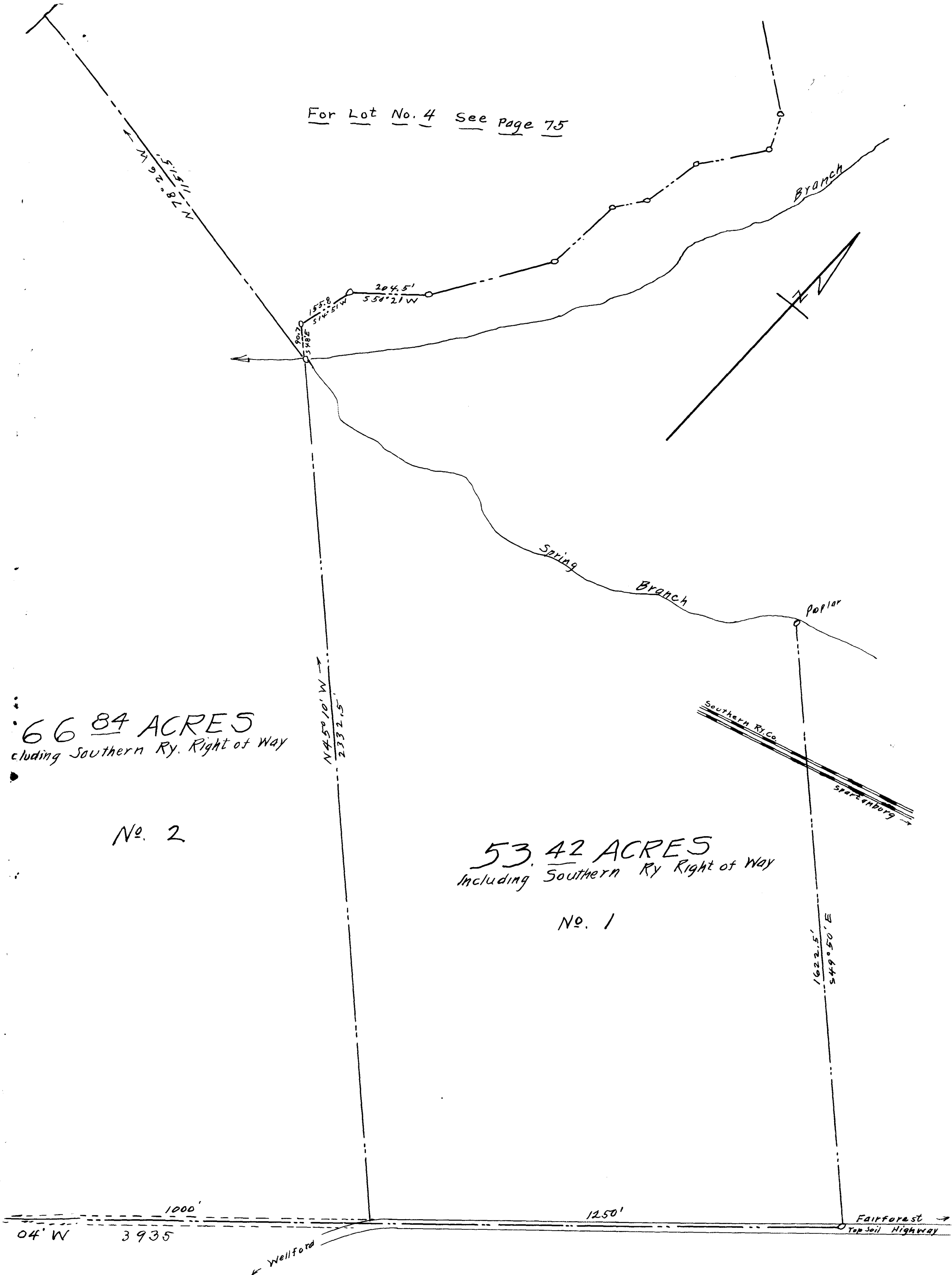

1000'
04' W 3935

1250'

1622.5'
S 49° 50' E

Fairforest →
Top Soil Highway

← Wellford

Southern Ry. Co.
Spartanburg →

Branch

Spring

Branch

Poplar

N 51° 51' 11" W
2078.8

155.8
S 74° 51' W
204.5'
S 50° 21' W

90.2
S 38° E