

EX PARTE

THOS. N. FINCH - S.P. CLARK

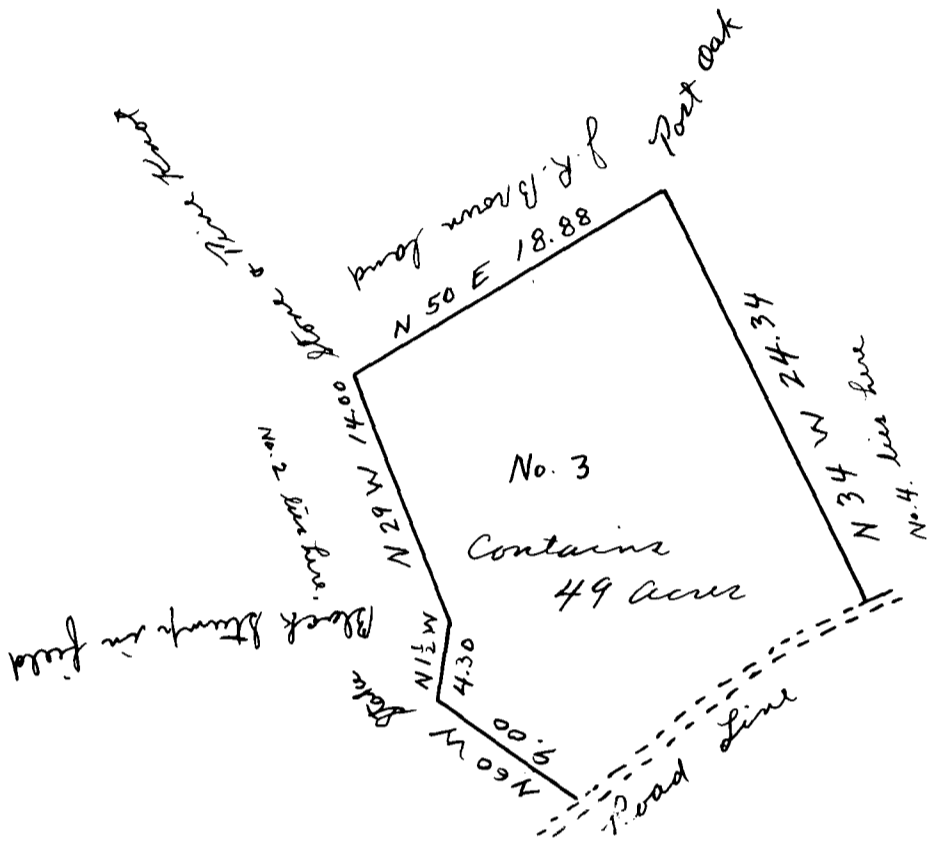

State of South Carolina }
Spartanburg County }

By order of J. D. Norman, master I have partitioned the entailed property of Thomas N. Finch dec'd. This represents Lot No. 3 containing 49 acres and hath such shape and bounds as herein set forth.

Sep. 13th 1897

Geo. H. Camp
D. S.

Registered, Certified & Examined Oct. 13-1922