

90

EX PARTE  
S. P. CLARK

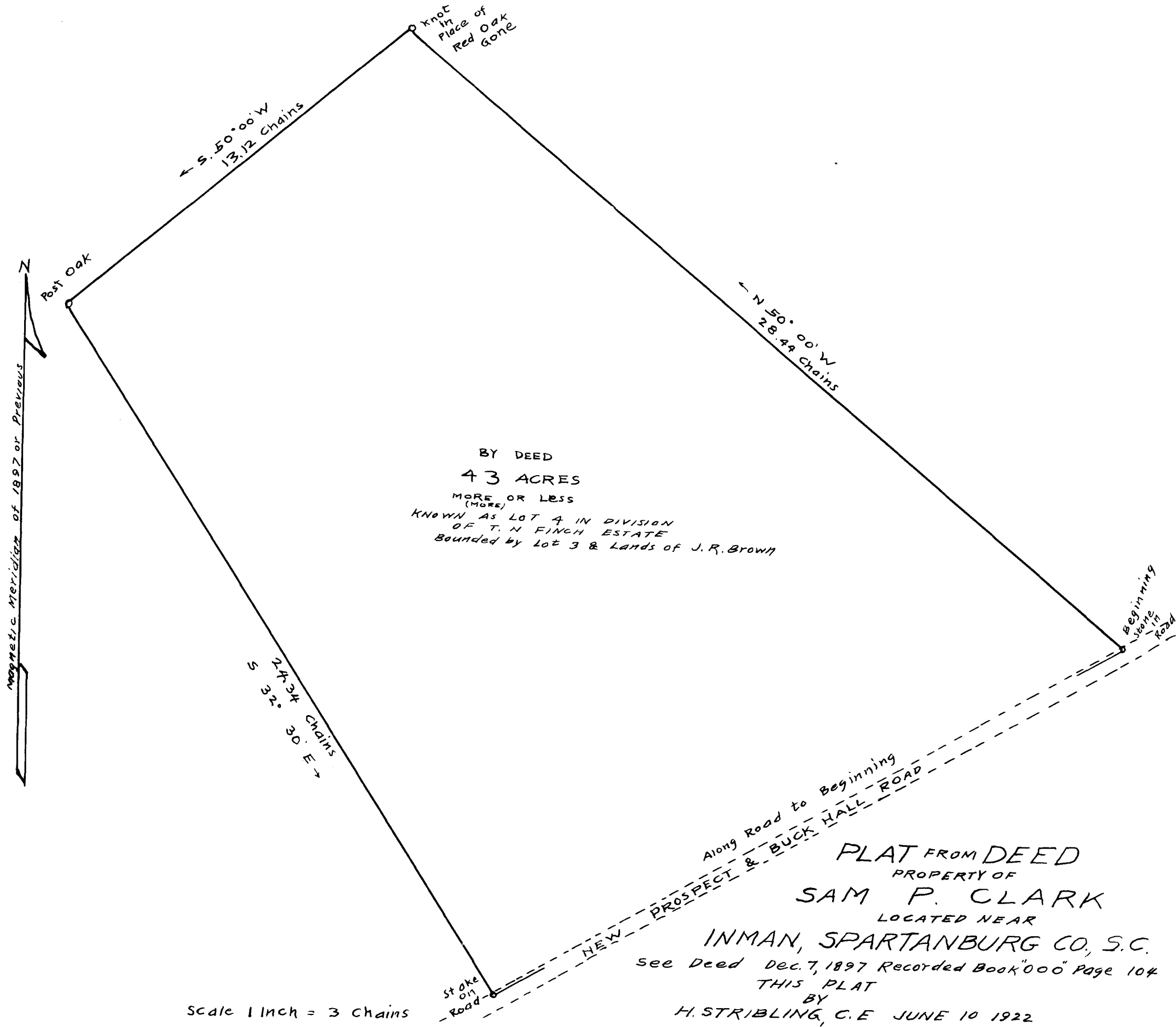

BY DEED  
 43 ACRES  
 MORE OR LESS  
 (MORE)  
 KNOWN AS LOT 4 IN DIVISION  
 OF T. N. FINCH ESTATE  
 Bounded by Lot 3 & Lands of J. R. Brown

PLAT FROM DEED  
 PROPERTY OF  
 SAM P. CLARK  
 LOCATED NEAR  
 INMAN, SPARTANBURG CO., S.C.  
 See Deed Dec. 7, 1897 Recorded Book "000" Page 104  
 THIS PLAT  
 BY  
 H. STRIBLING, C.E. JUNE 10 1922

Registered, Certified & Examined Oct 13-1922