

EX PARTE
M. G. CLARK

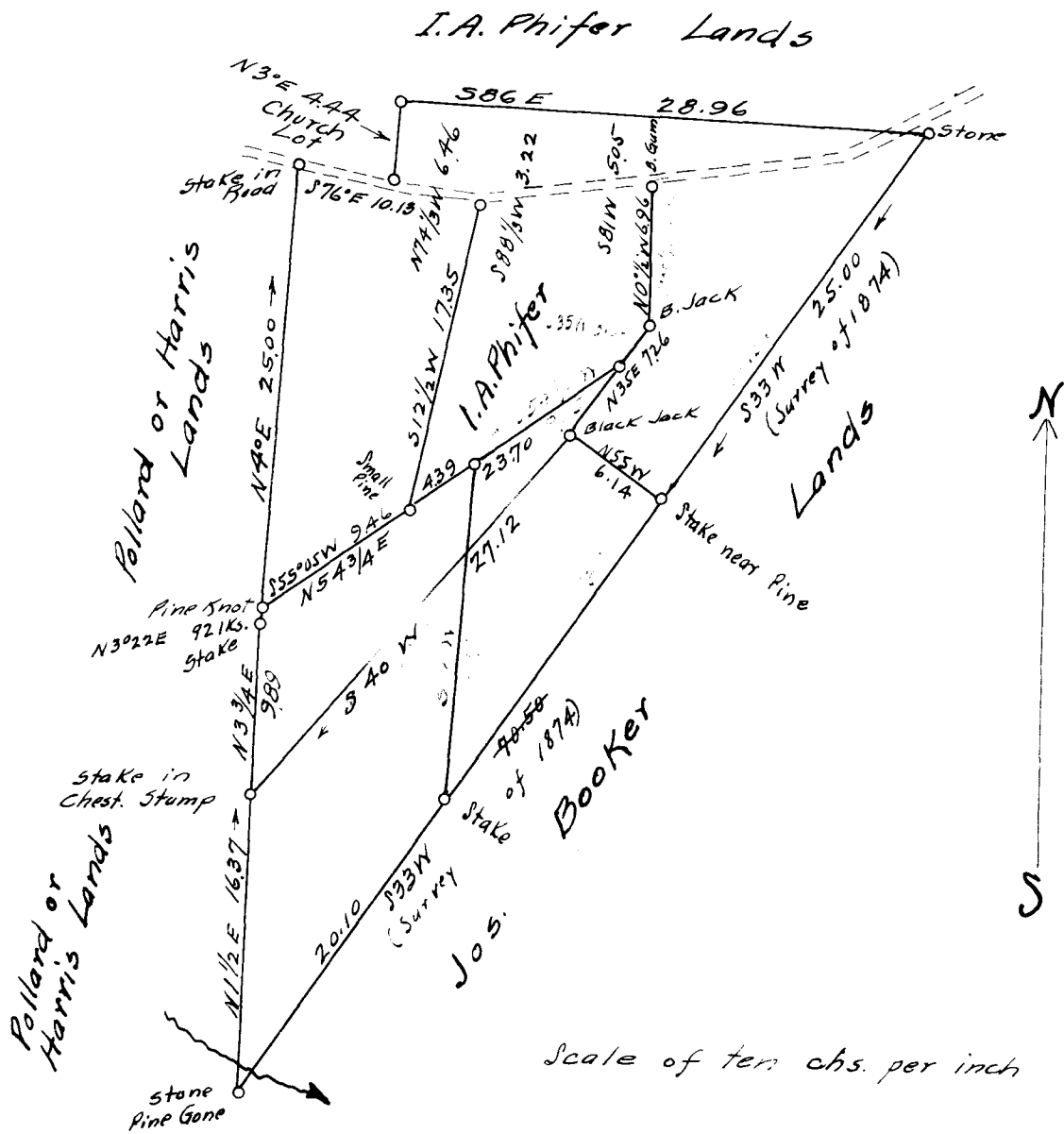

State of South Carolina }
Spartanburg County }

The above plat correctly represents different purchases of land made by M. G. Clark from Judath Nesbitt. The purchase made July 31st 1906, Aug. 6th 1906, Nov. 15th 1907 and Aug. 31st 1916 as per deeds of these dates.

The red lines represent a lot of Twenty-six and 1/5 (26 1/5) Acres cut out of the above; the bearings and distances being as per red figures.

Platted Aug. 7th 1922

M. E. Johnson
Surveyor

Registered, Certified & Examined Nov. 21-1922