

109

EX PARTE
LEONARD SMITH EST.

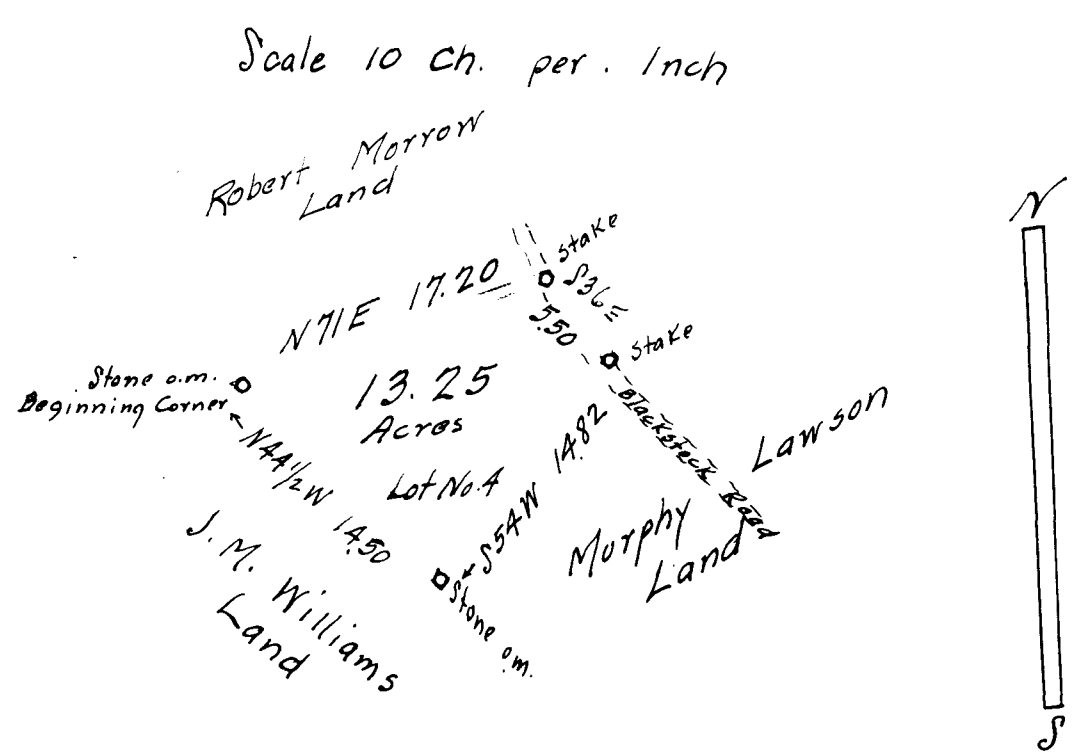

South Carolina
Spartanburg County.

The above plat shows the meter and bounds of a tract of land containing thirteen + twenty five hundredth (13.25) acres, more or less. It is on the west side of Blackstock road and belongs to the Est. of Leonard Smith.

Surveyed December 1922.

J. R. McArthur
Surveyor

Registered, Certified + Examined Dec. 27-1922