

///

EX PARTE
LEONARD SMITH EST.

Scale 10 Ch. per Inch.

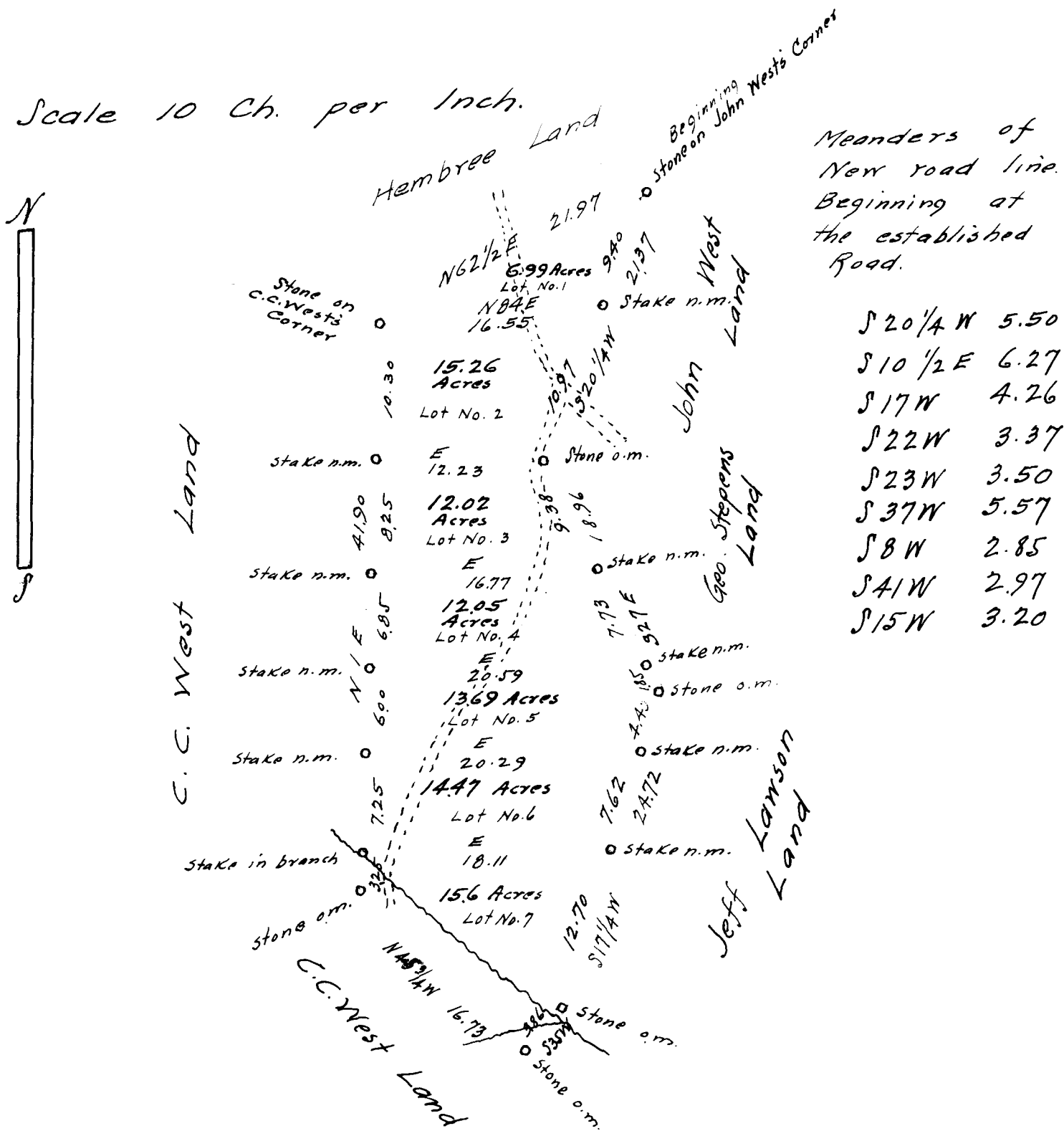

South Carolina
Spartanburg County.

The above plat shows the metes and bounds of a tract of land containing ninety and eight one hundredths (90.08) acres, more or less, and is sub-divided into seven tracts as shown by the above plat belonging to the Est. of Leonard Smith and is known as "The Jarner Plat"

Surveyed December 1922

J. McArthur
Surveyor

Registered, Certified & Examined Dec. 27-1922