

113

EX PARTE  
W. O. HUNTLEY  
MILDRE G. DRAKE

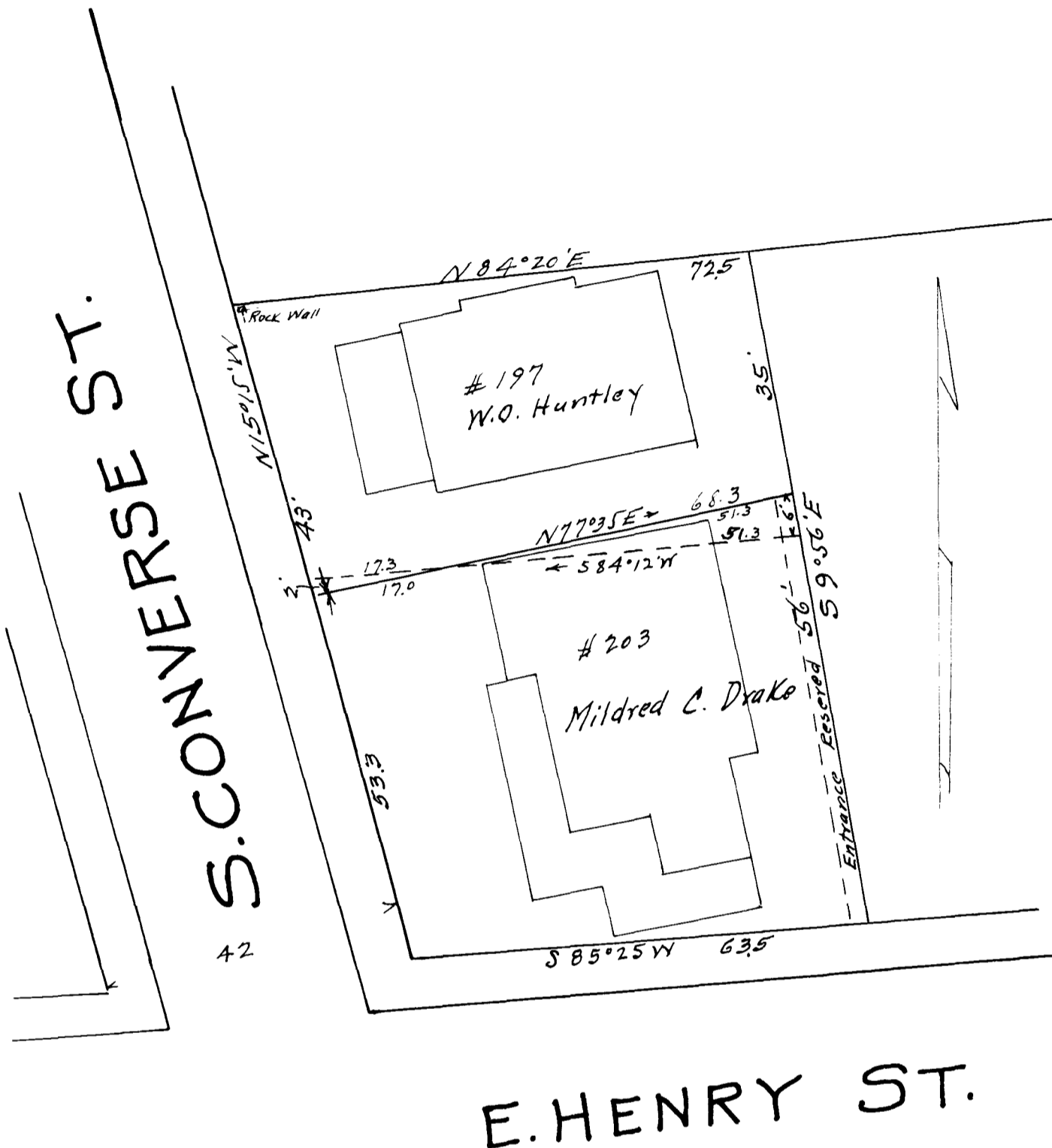

PROPERTIES OF  
**W.O. HUNTLEY**  
 and  
**MILDRED C. DRAKE**  
 in the City of  
**SPARTANBURG**  
 SPARTANBURG CO.-S.C.  
 Scale 1"=20' Dec. 23, 1922

W.N. Willis, C.E.  
 Spartanburg, S.C.

We hereby mutually consider and agree to accept the within plat as a correct delineation of our respective lots, agreed upon at the time of W.O. Huntley's purchase, Witness our hands and seals this 29<sup>th</sup> day of December 1922

In presence of  
 L. B. Drake  
 D.K. Gaffney.

Mildred G. Drake (Seal)  
 W.O. Huntley (Seal)

State of South Carolina  
 Spartanburg County.

Personally appeared before me D.K. Gaffney and made oath that he saw the within named Mildred G. Drake and W.O. Huntley sign, seal and as their act and deed, deliver the within deed, and that he with L.B. Drake witnessed the execution thereof

Sworn to before me, this 30<sup>th</sup> day of Dec'r, 1922.

H. E. Ravenel (Seal)  
 Notary Public

D.K. Gaffney

Registered, Certified & Examined Dec. 30-1922