

122

EX PARTE
FRANK M^c DOWELL

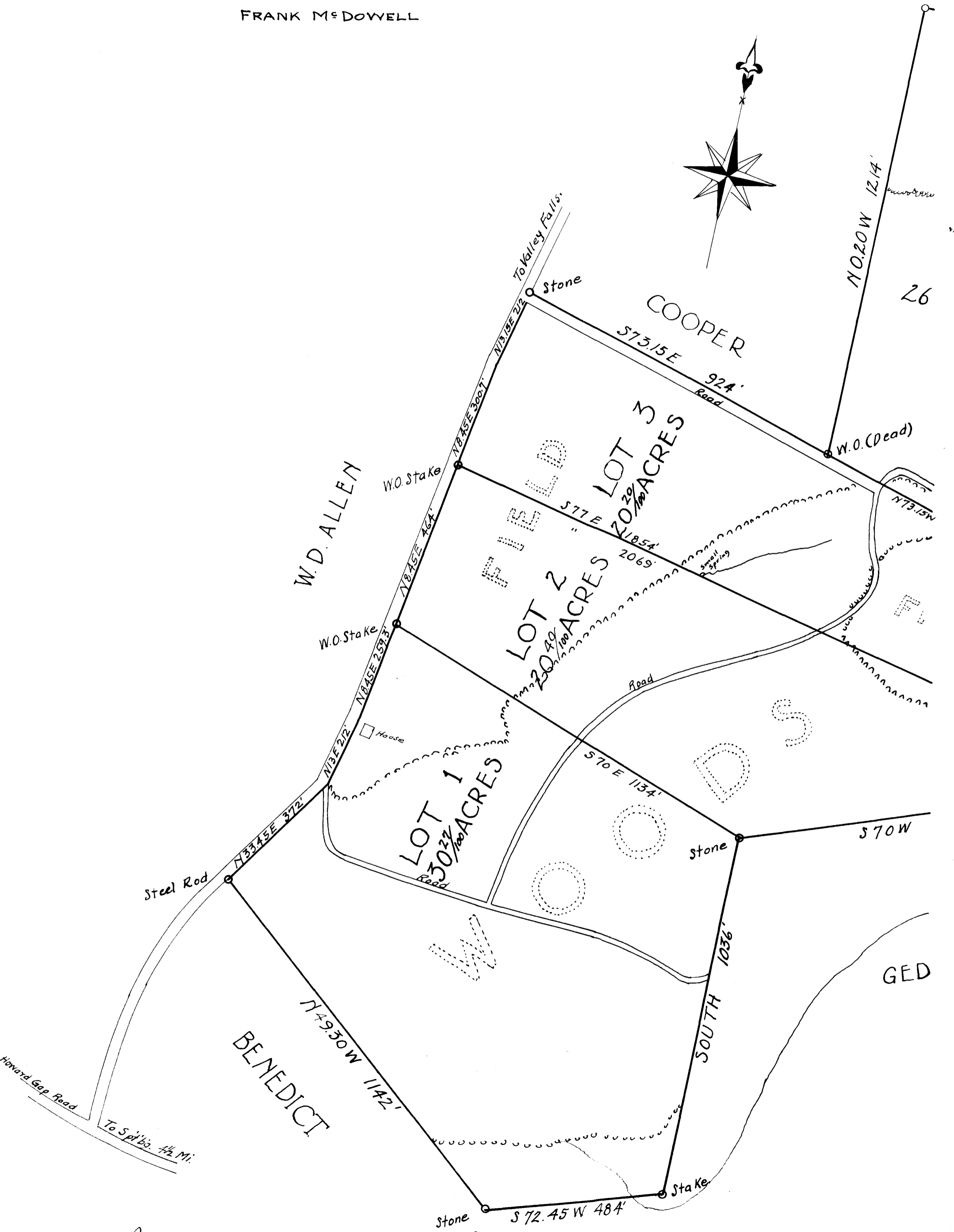

Registered, Certified & Examined March 10-1923

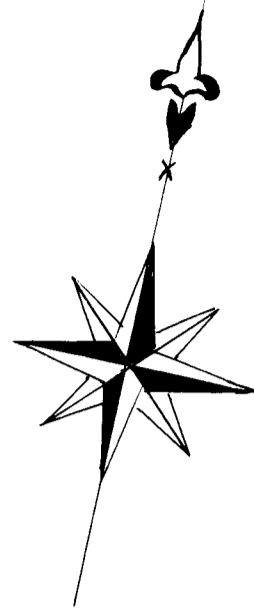
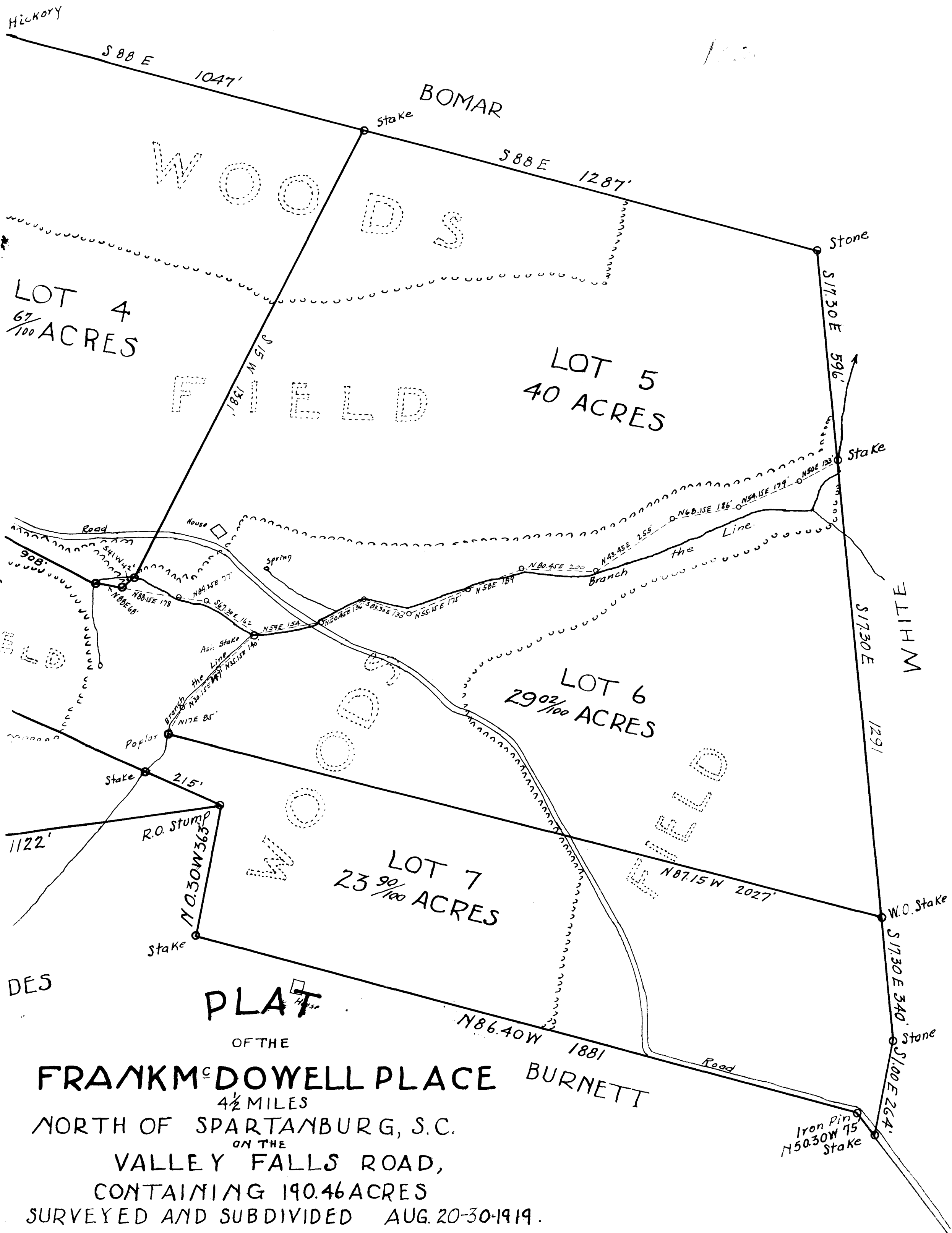

PLAT

OF THE

FRANK M. DOWELL PLACE

4 1/2 MILES

NORTH OF SPARTANBURG, S.C.

ON THE

VALLEY FALLS ROAD,

CONTAINING 190.46 ACRES

SURVEYED AND SUBDIVIDED AUG. 20-30-1919.

SCALE 1"=200'

LADSHAW & LADSHAW, ENGRS.

AUG. 30-1919

T.G. LADSHAW, SURVEYOR.