

134

EX PARTE
ROBERT LEONARD ESTATE

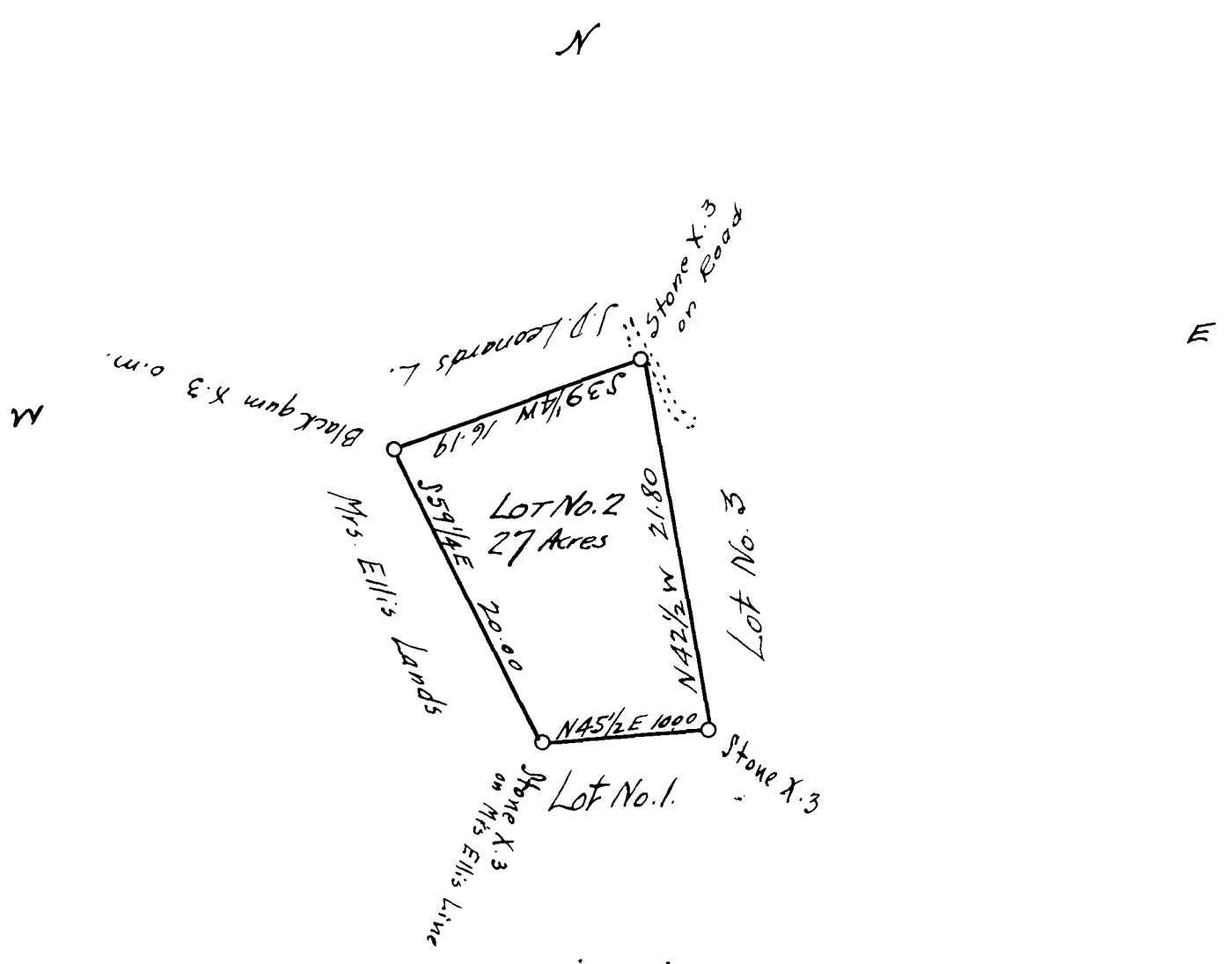

By request of S. M. Leonard Exor. of Robt. Leonard
 Dec'd. I surveyed the lands represented by above platte,
 known as Lot No. 2 of the real estate of said Dec'd.
 Aug. 1st 1883

Registered, Certified & Examined April 27-1923