

PROPERTY OF

C.C. JARRETT EST.

J.J.C. EZELL EXC.

NEAR

CHESNEE

SPARTANBURG CO. S.C.

Scale 1"=200'

May 1923

GUIDES: J.J.C. EZELL
MR. VASSEY
WM. VASSEY
MR. FARRIS

CHESNEE MILLS PLAT USED

RECORDS

Lots #1 and #2 - Plat by
T.E. Johnson - Surv. Oct. 9 - 1897.
Recorded in Book Page

Lots 3-8 - Judge Edwards to
C.C. Jarrett "61.25 Ac.±" on Sept.
15, 1859 Recorded Book Page
This plat recorded in Book Page

W.W. WILLIS C.E.
SPARTANBURG S.C.

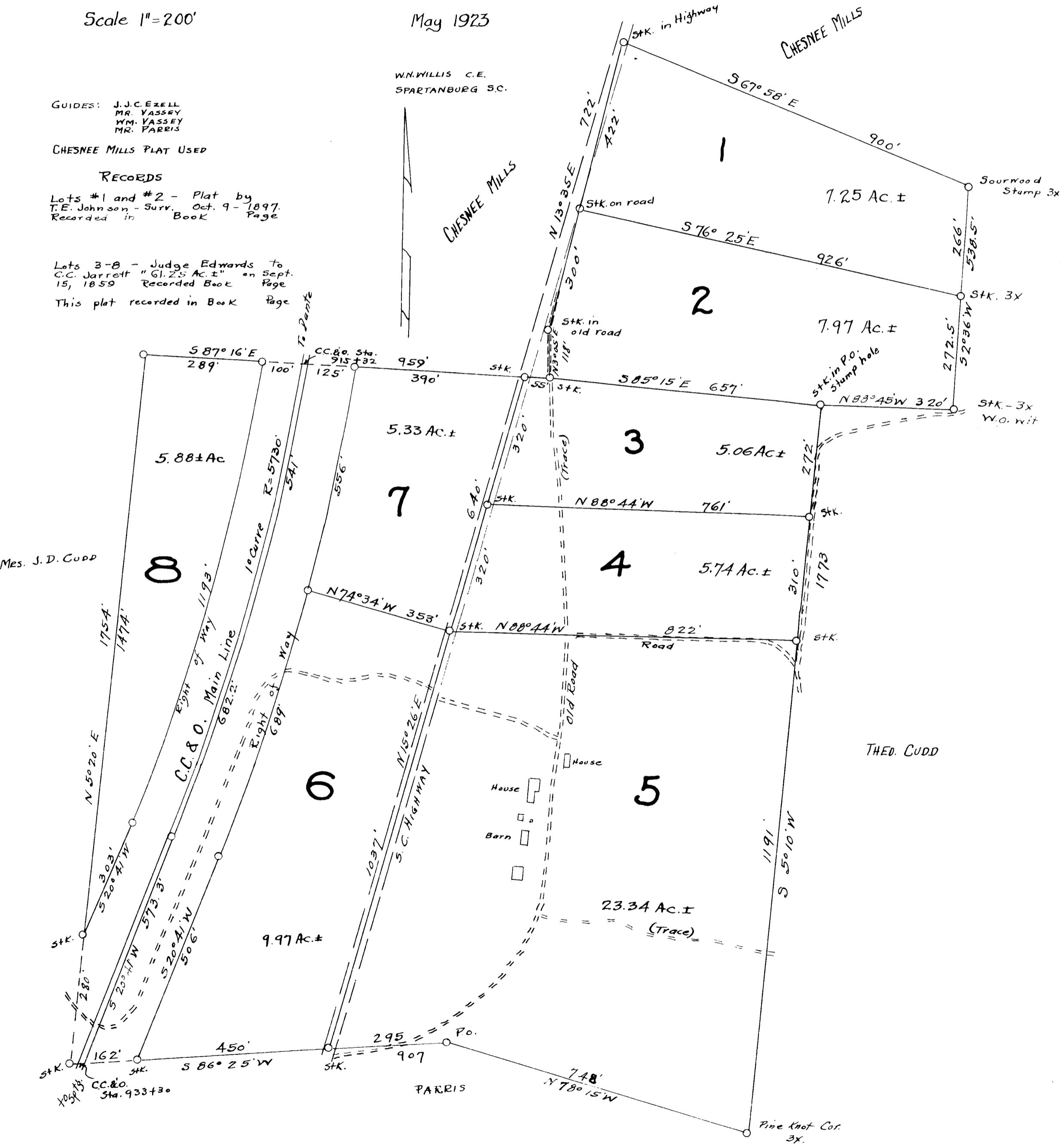

Mrs. J.D. CUDD

THEO. CUDD

PARRIS

Pine Knot Cor.
3x

SURVEY	Stad-Ch.
PRELIM	H.C.W.
SUBDIVN	H.C.W.
PLAT	H.C.W.
CHECK	W.W.W.
N.B.	105

Registered, Certified & Examined July 10-1923