

EX PARTE
WM B. BURNETT

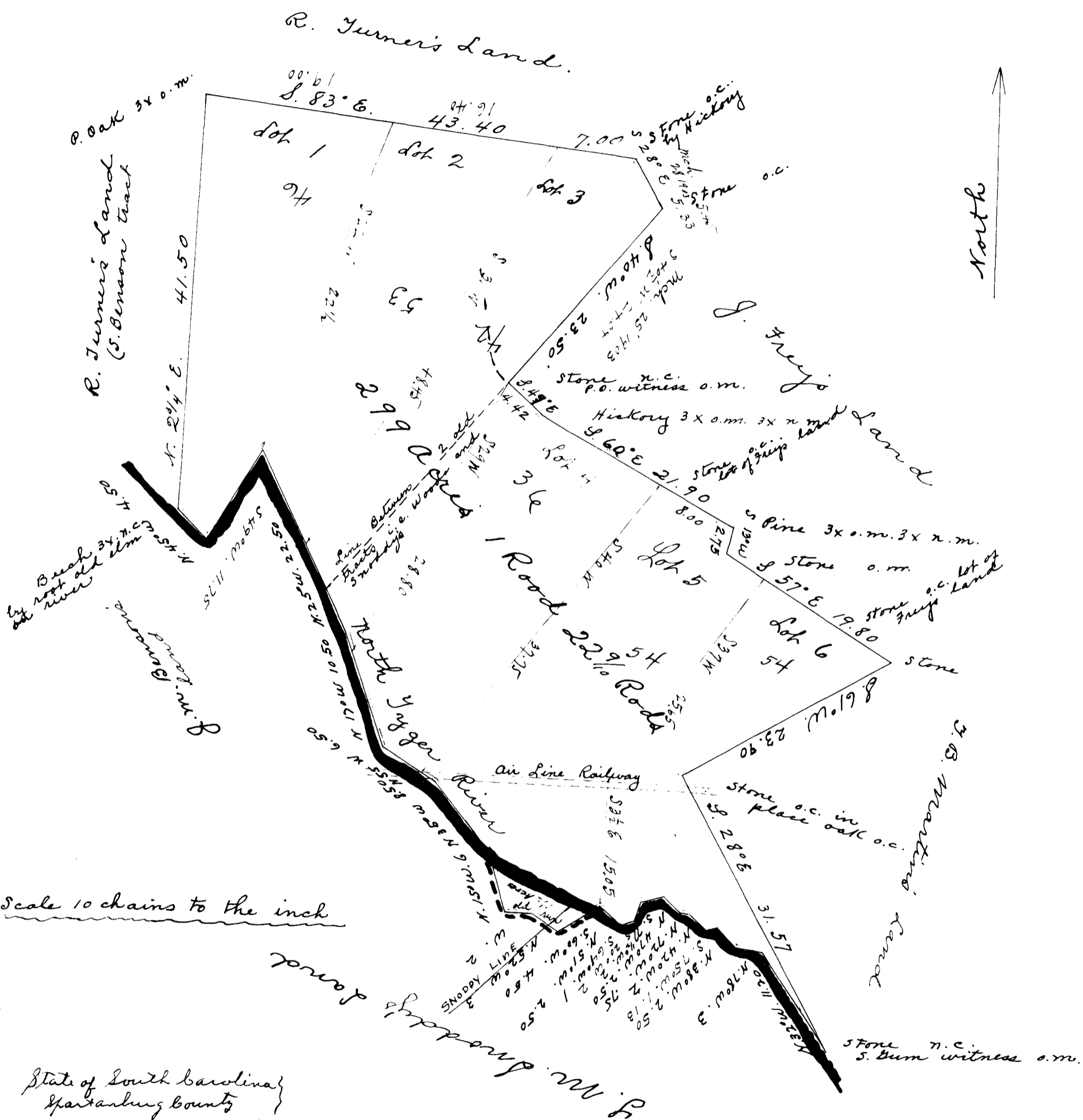

State of South Carolina
Spartanburg County

at the request of Mr. B. Burnett I have surveyed for him his land lying on North Tigger River, on the Atlanta and Charlotte Air Line Railway, three miles east of Wellford, in the County and State aforesaid, having the meters and bounds shown on the above plat and containing Two hundred and ninety-nine acres, one Road and Twenty-Two and nine-tenths Rods, more or less.

Robt. Vaughan } Chain Carriers
Thos. Waldrop }

Mr. S. Morrison
Deputy Surveyor.

Note: The courses, distances & lines in blue subdividing the original plat are shown in blue for the reason that they are only indicated in pencil on the original Plat.

Registered, Certified & Examined Nov. 13-1923