

162

EX PARTE  
LITTLEFIELD & CHAPMAN

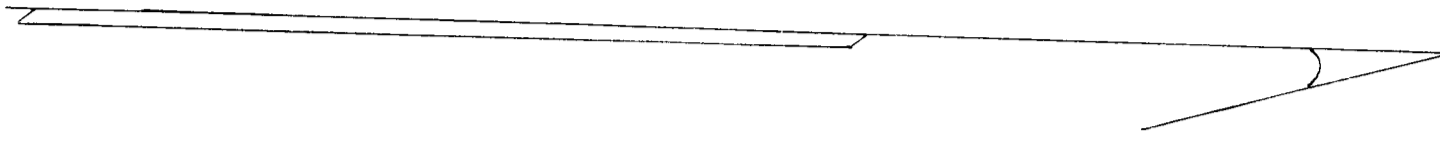

PROPERTY OF  
**LITTLEFIELD & CHAPMAN**  
IN THE TOWN OF  
**INMAN**  
SPARTANBURG COUNTY, S.C.  
PREPARED FOR THE  
**INTERSTATE LAND AUCTION Co.**  
SPARTANBURG, S.C.

BY  
THOS. T. LINDER  
SURVEYOR  
Oct. 29 - 1923.

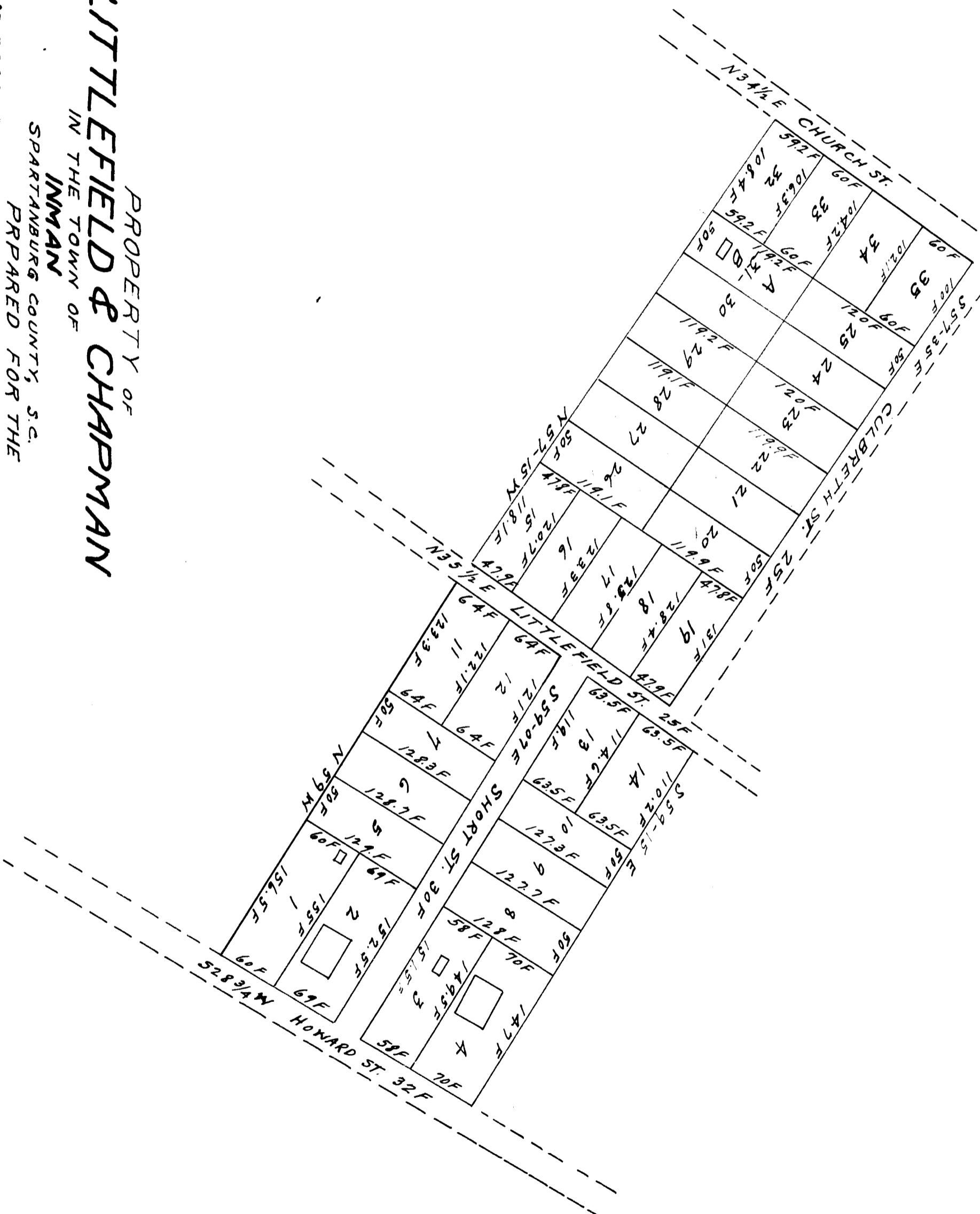

Registered, Certified & Examined Nov, 17-1923