

EX PARTE
R. G. LADSON

166

Brian & Calvert

S 57°00 E

ROAD

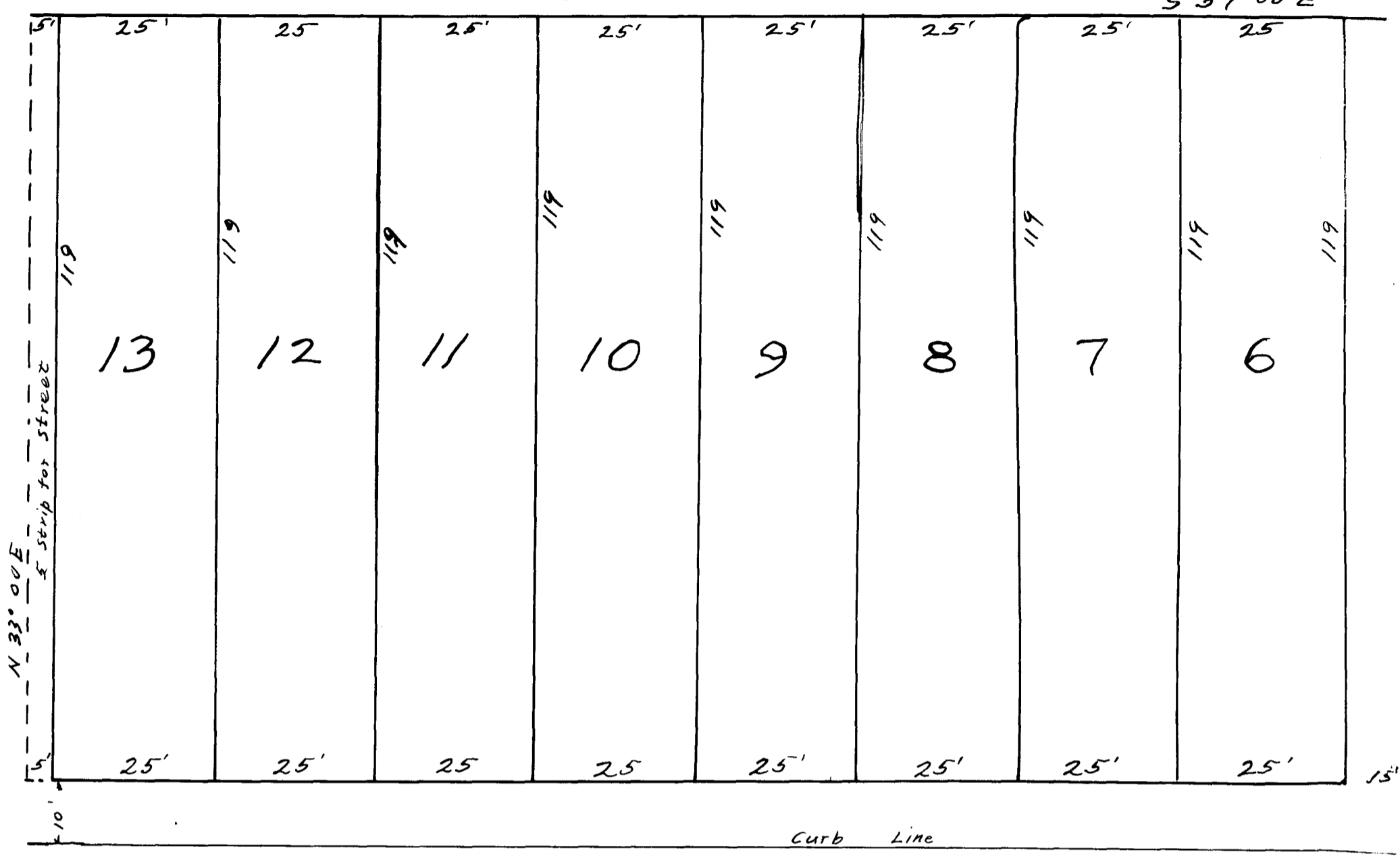

LADSON STREET

BLACKSTOCK

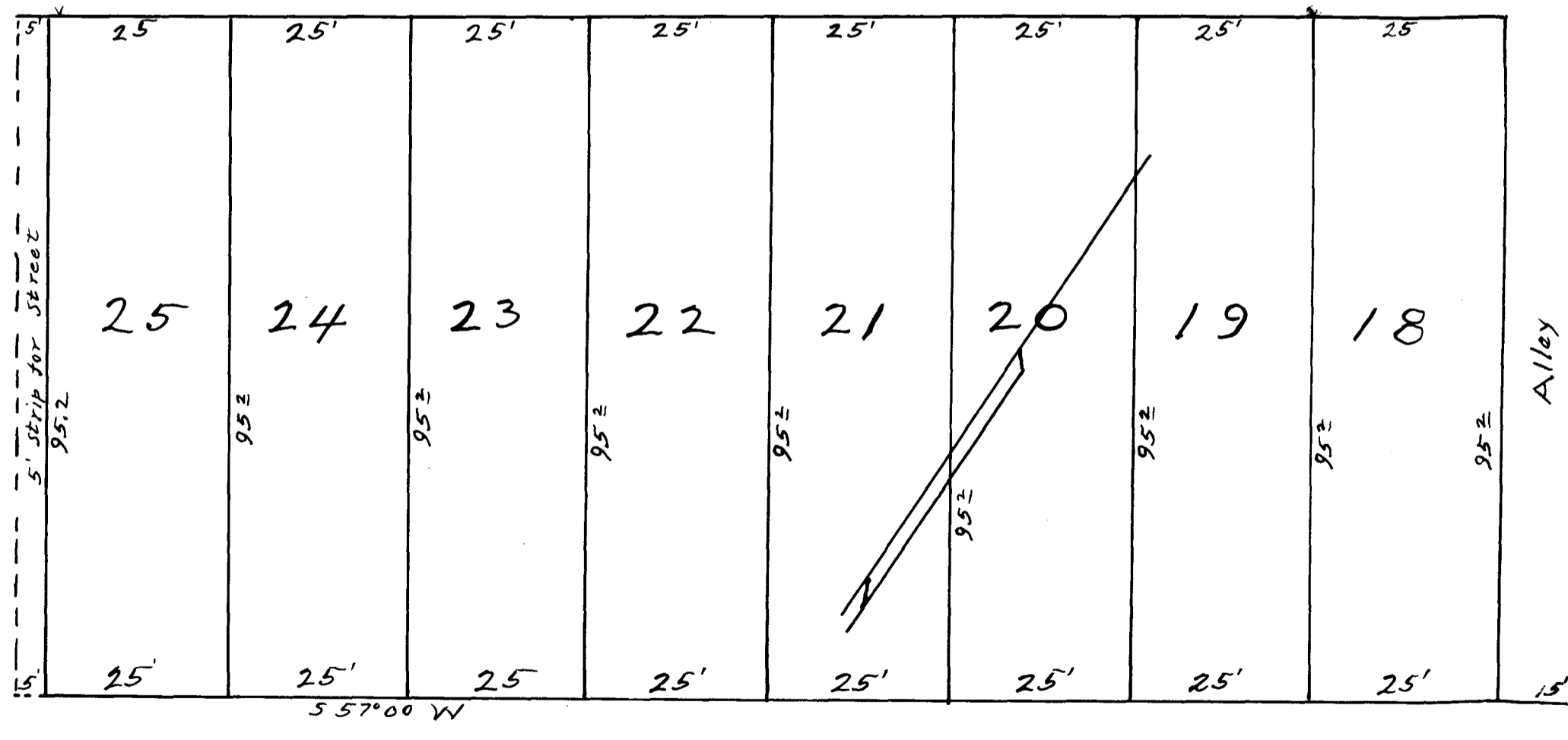

C. C. Epton

PROPERTY OF R. G. LADSON
IN THE TOWN OF INMAN
SPARTANBURG COUNTY - SOUTH CAROLINA

Scale 1" = 20'

R. W. Martin, Field.

June 1922

W. N. Willis - CIV ENGR SPAR. SC.

Registered, Certified + Examined Aug 1-1923

Inman Hotel

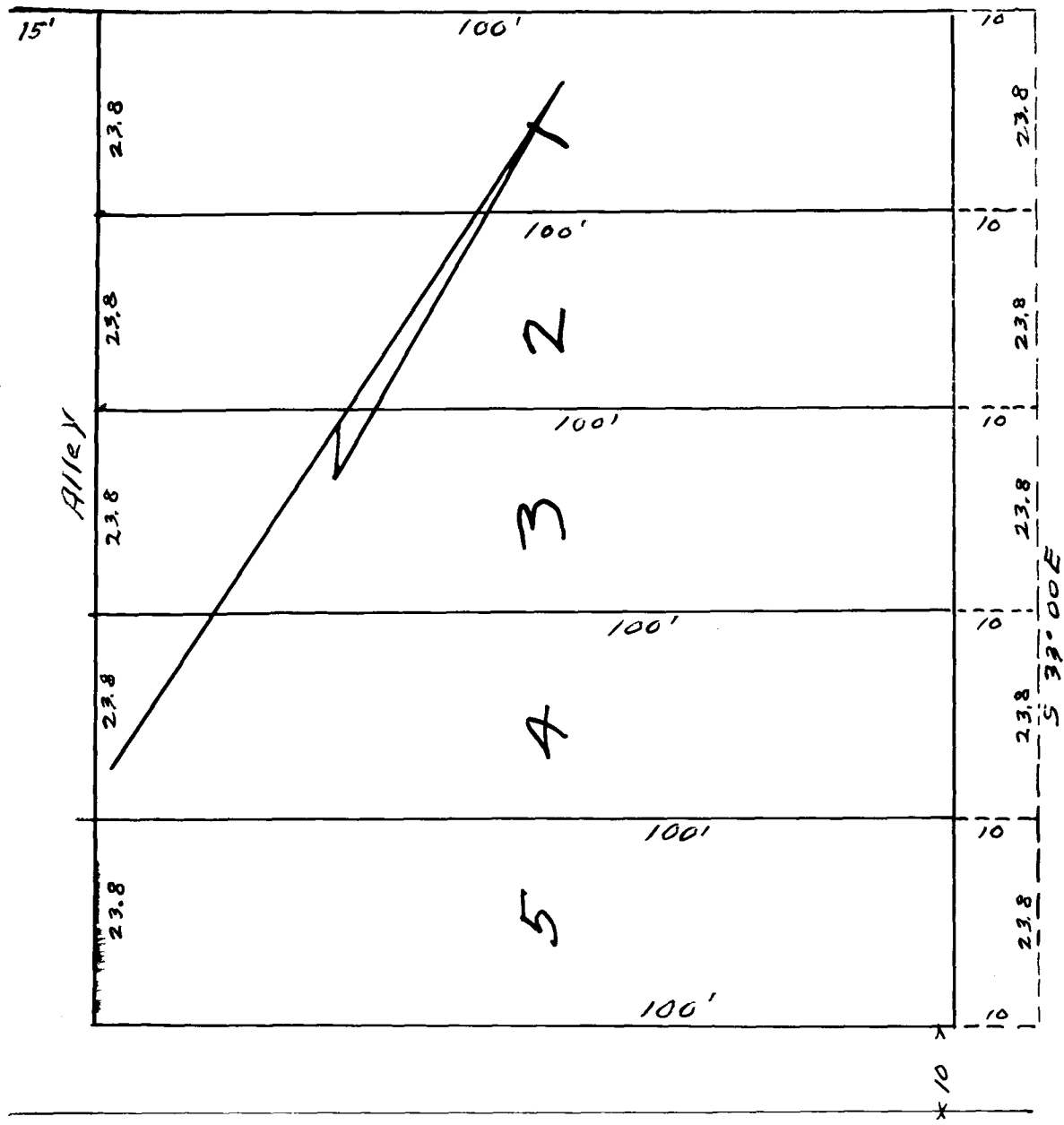

HOWARD ST.

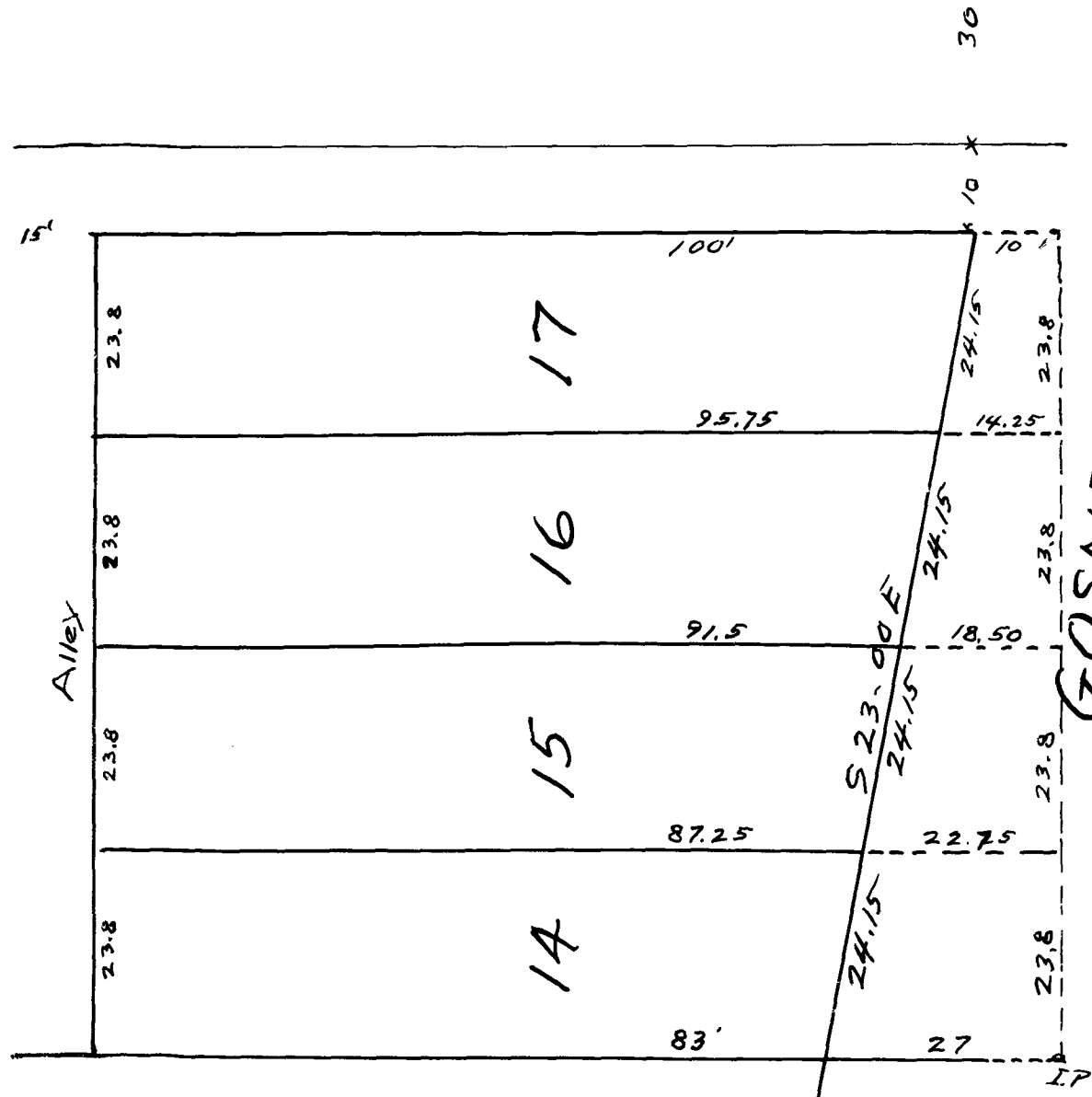

GOSNELL AVE