

EX PARTE
THOS. B. HEMBREE

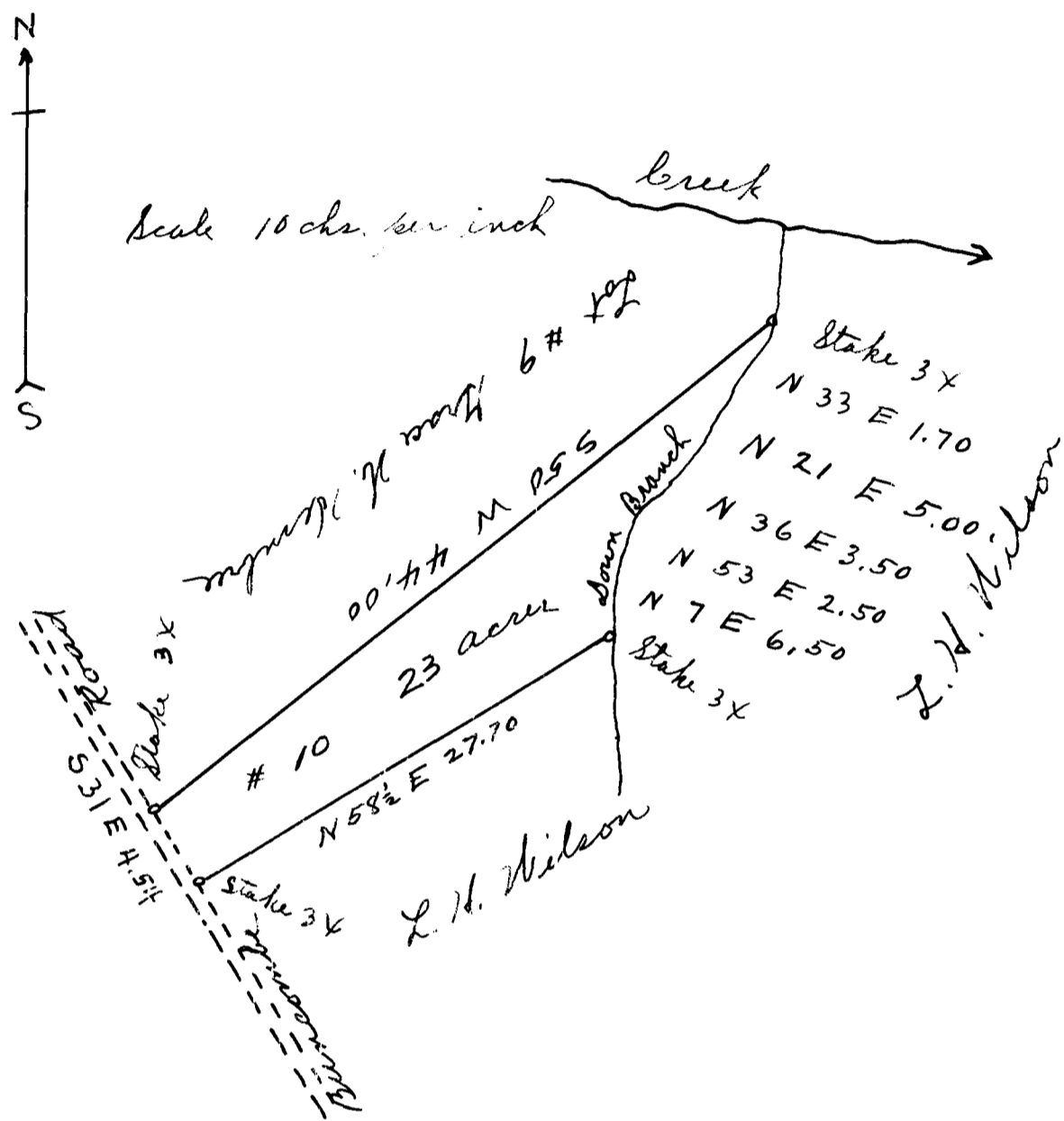

State of South Carolina
County of Spartanburg

W. M. Hembree

to

Thos. B. Hembree

Surveyed 12/11/1923

See Will dated 11/5/1917
of W. M. Hembree

S. G. Anderson
Registered Surveyor

Registered, Certified & Examined Jan'y 8-1924