

EX PARTE
MRS. L. M. DRUMMOND ESTATE

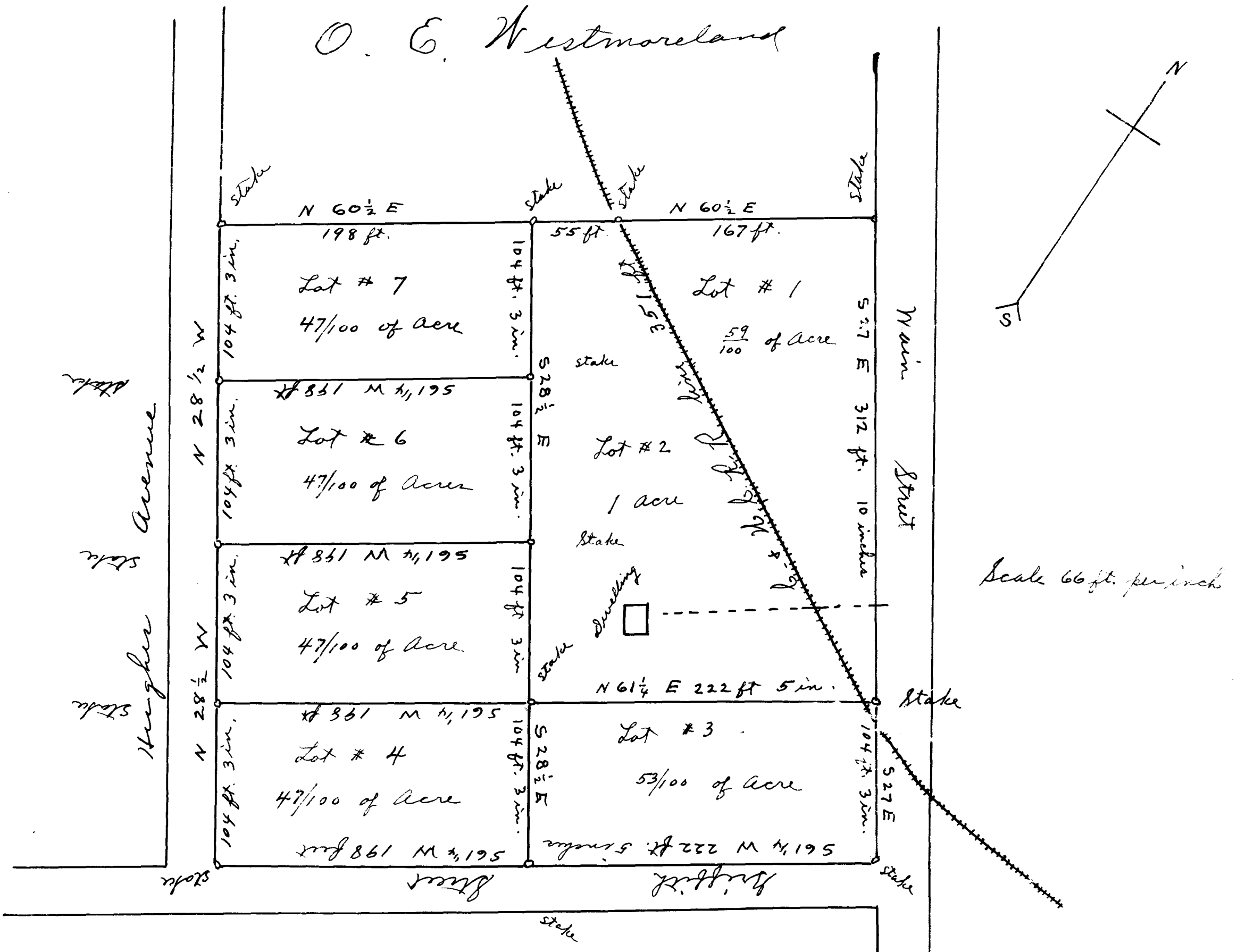

State of South Carolina
 County of Spartanburg

Fannie Egell et al, Pltfs
 vs
 Lucile Ferguson, Deft.

Count of Common Pleas

The above Plat represents Mrs. L. M. Drummond's lot,
 located in the town of Woodruff

Surveyed and subdivided Nov. 12, 1918

S. S. Anderson, Surveyor

Registered, Certified & Examined Feby 1st 1924