

EX PARTE
W. H. JONES

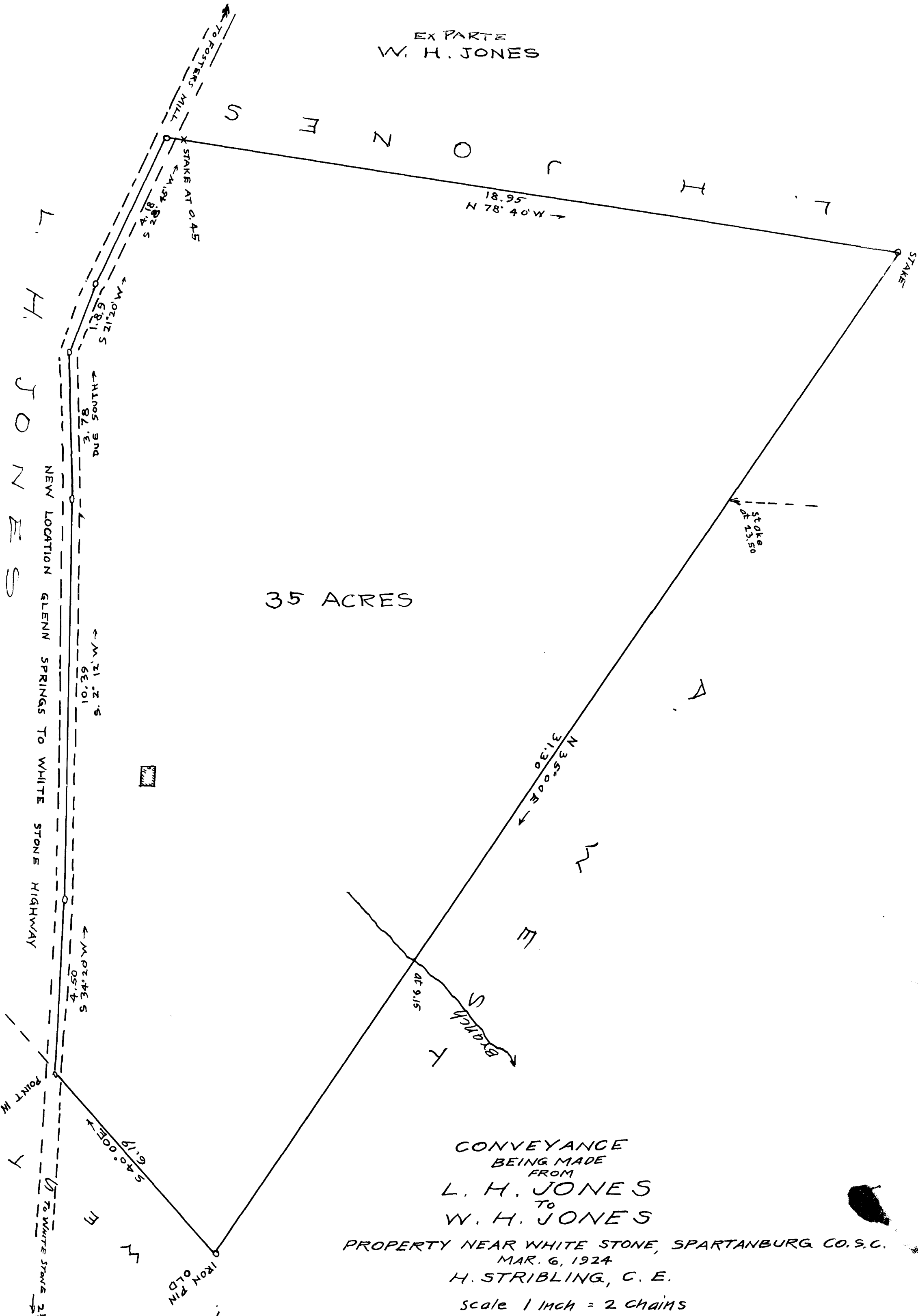

35 ACRES

CONVEYANCE
BEING MADE
FROM
L. H. JONES
TO
W. H. JONES

PROPERTY NEAR WHITE STONE, SPARTANBURG CO. S.C.
MAR. 6, 1924
H. STRIBLING, C. E.

scale 1 inch = 2 chains

Registered, Certified & Examined March 7-1924

L. H. JONES

S H N O C H L

W E S
at 9.15
BLANCH

IRON PIN
OLD

Magnetic Meridian MAR. 1924

NEW LOCATION GLENN SPRINGS TO WHITE STONE HIGHWAY

POINT HW
TO WHITE STONE 2 1/2 MILES

540.00' E
61.19' S

MORTGAGES
4.05' E

10.39' S
9.2' W

3.78' S
DUE SOUTH

1.8' S
MORTGAGES

STAKE AT O.A.S.
4.52' S
81.8' S

18.95' N 78° 40' W

STAKE
23.50'