

EX PARTE
STANDARD OIL CO.

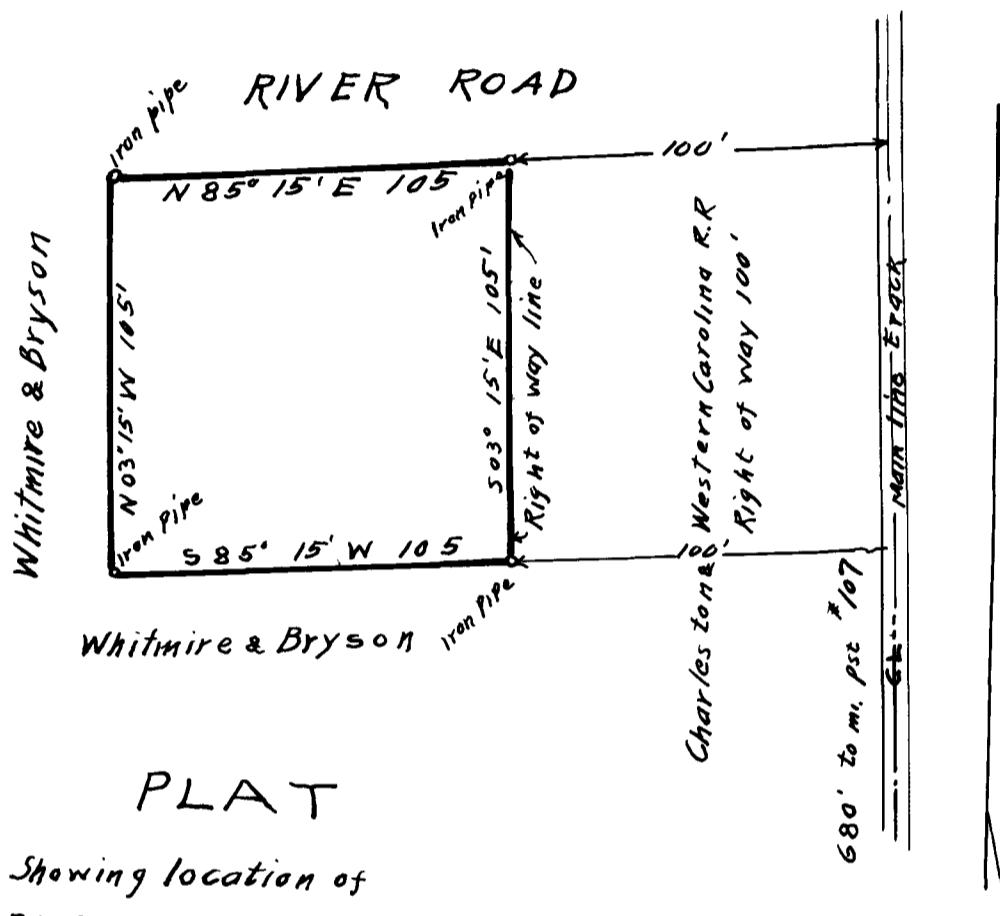

PLAT

Showing location of
PROPOSED BULK STATION
 Situate in town of Enoree, Spartanburg Co.
 South Carolina
 About to be conveyed to The Standard Oil Co.
 by W. C. Whitmire and J. Y. Bryson
 Surveyed Jan. 19th 1923 - by Richard C. Rhett
 Scale 1" = 50' Surveyor

Registered, Certified & Examined April 18-1924

Magnetically surveyed Jan 1924

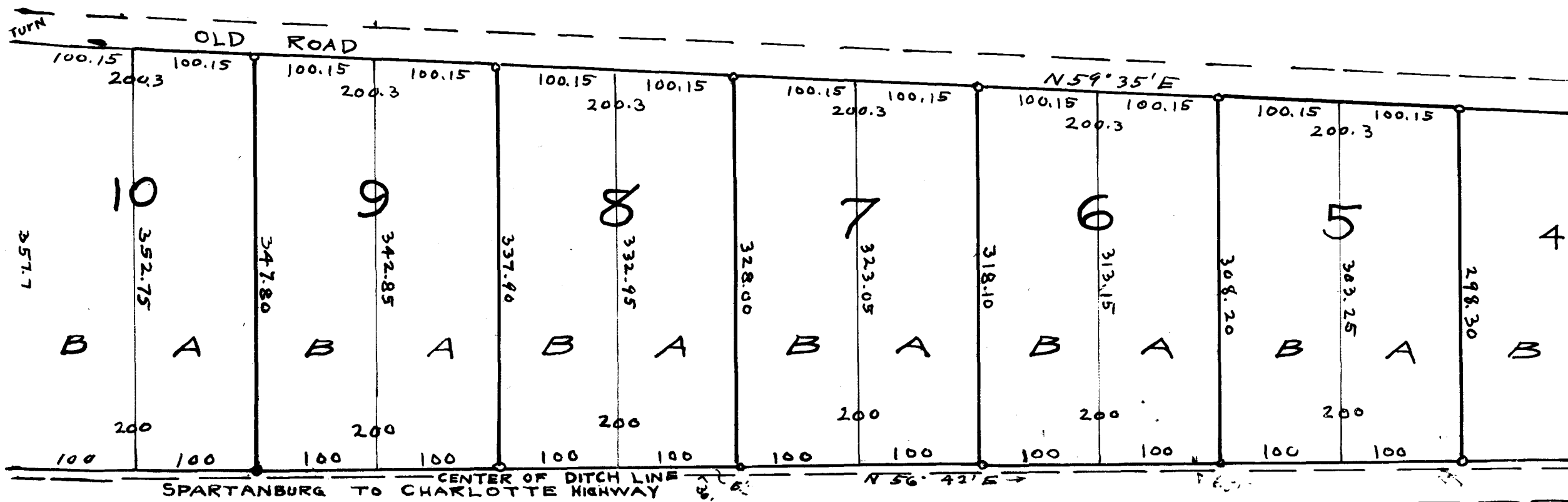

L. & T. V. W. H. I. T. E

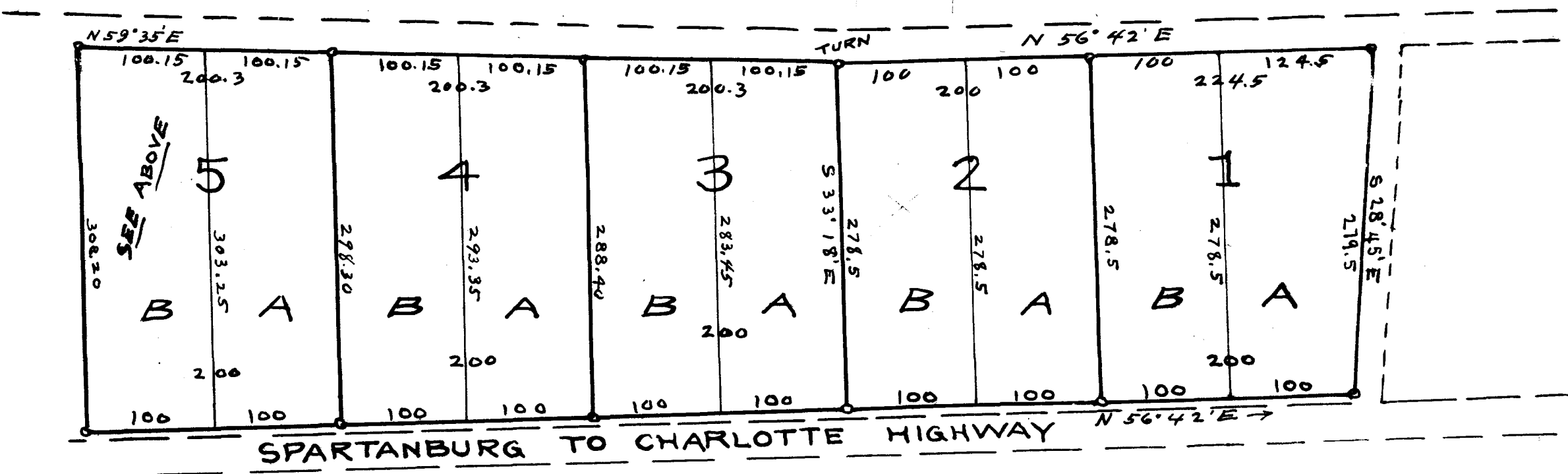

SUBDIVISION
FOR
ALLEN & YOUNG
OF
A. L. WHITE PROPERTY
N. E. SUBURBS
CITY OF SPARTANBURG, S. C.
APR. 4 1924, H. STRIBLING C. E.

Scale 1 inch = 100 Feet

FIELD C. B. VAS.

Registered, Certified & Examined April 7-1924