

EX PARTE  
KATE B. GAFFNEY

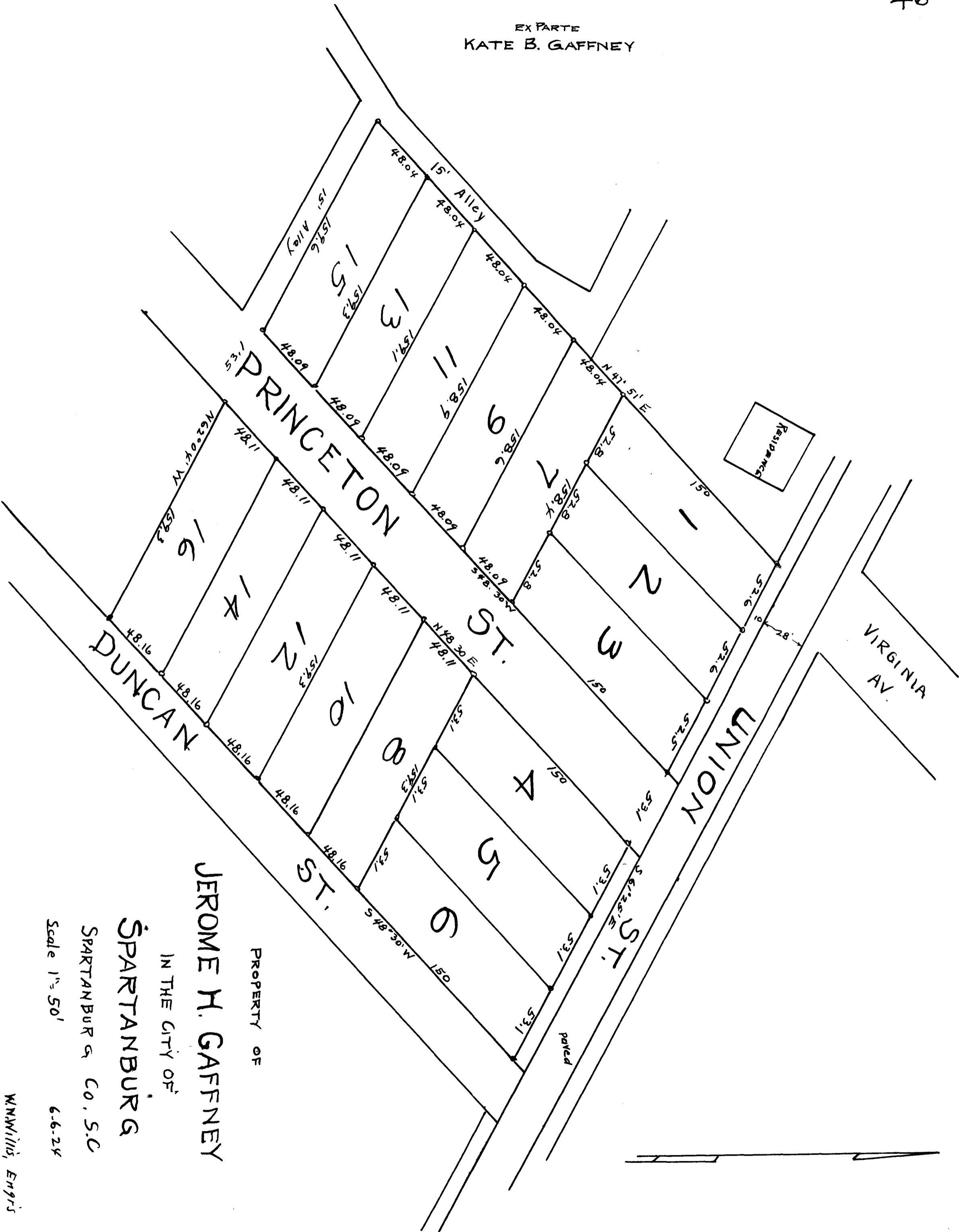

PROPERTY OF  
**JEROME H. GAFFNEY**  
 IN THE CITY OF  
**SPARTANBURG**  
 SPARTANBURG CO., S.C.  
 Scale 1" = 50' 6-6-24

W.N. Willis, Engrs  
 Spartanburg, S.C.

Registered, Certified & Examined June 12-1924