

EX PARTE
W. H. LYLES

Back

Street

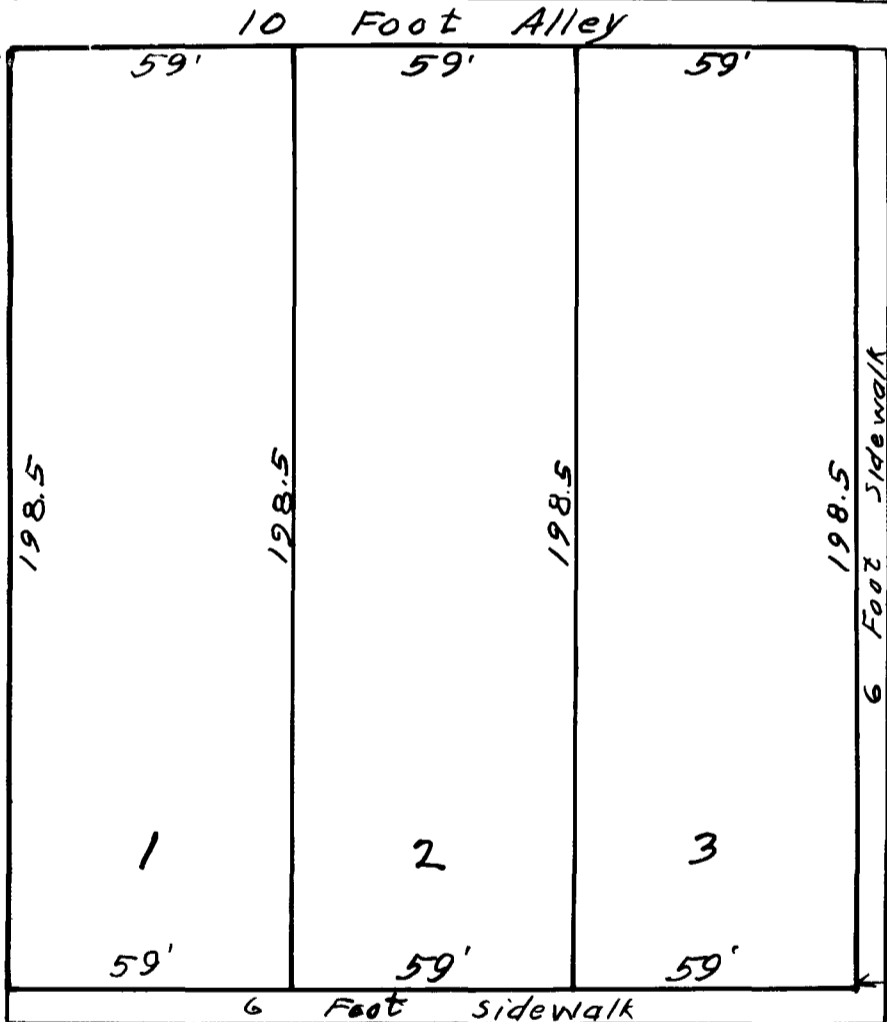
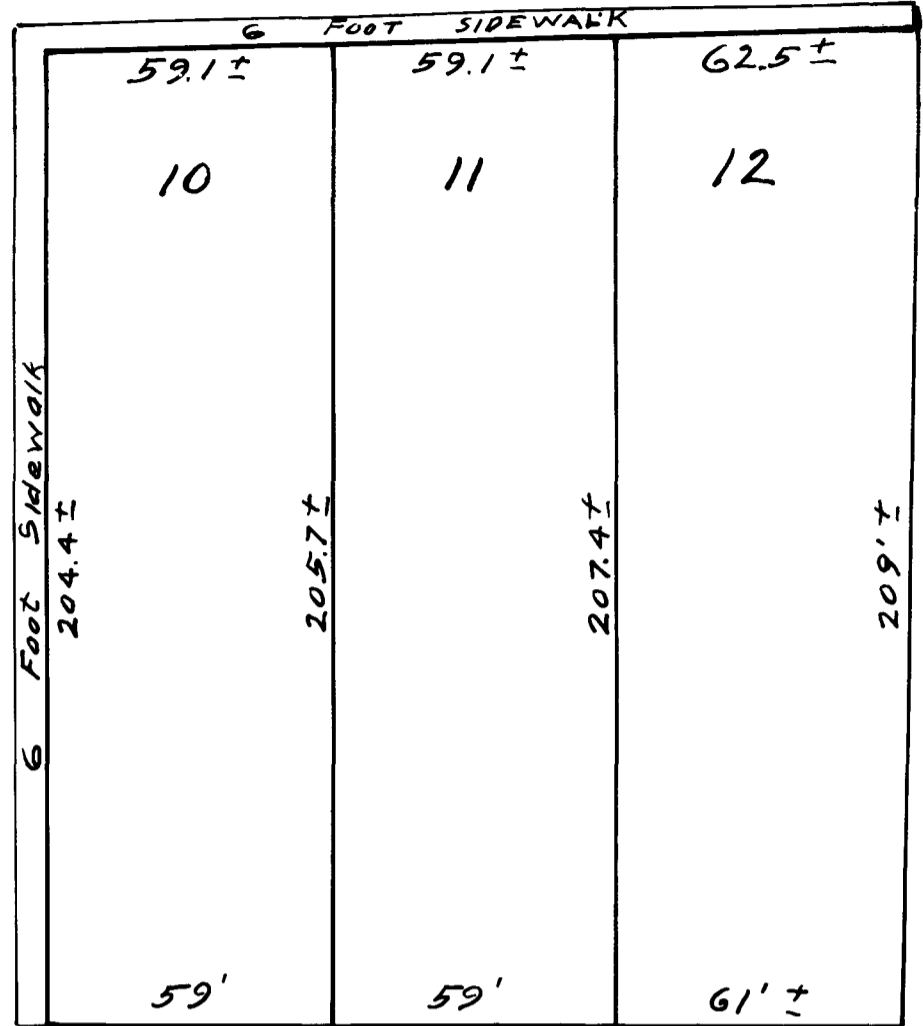
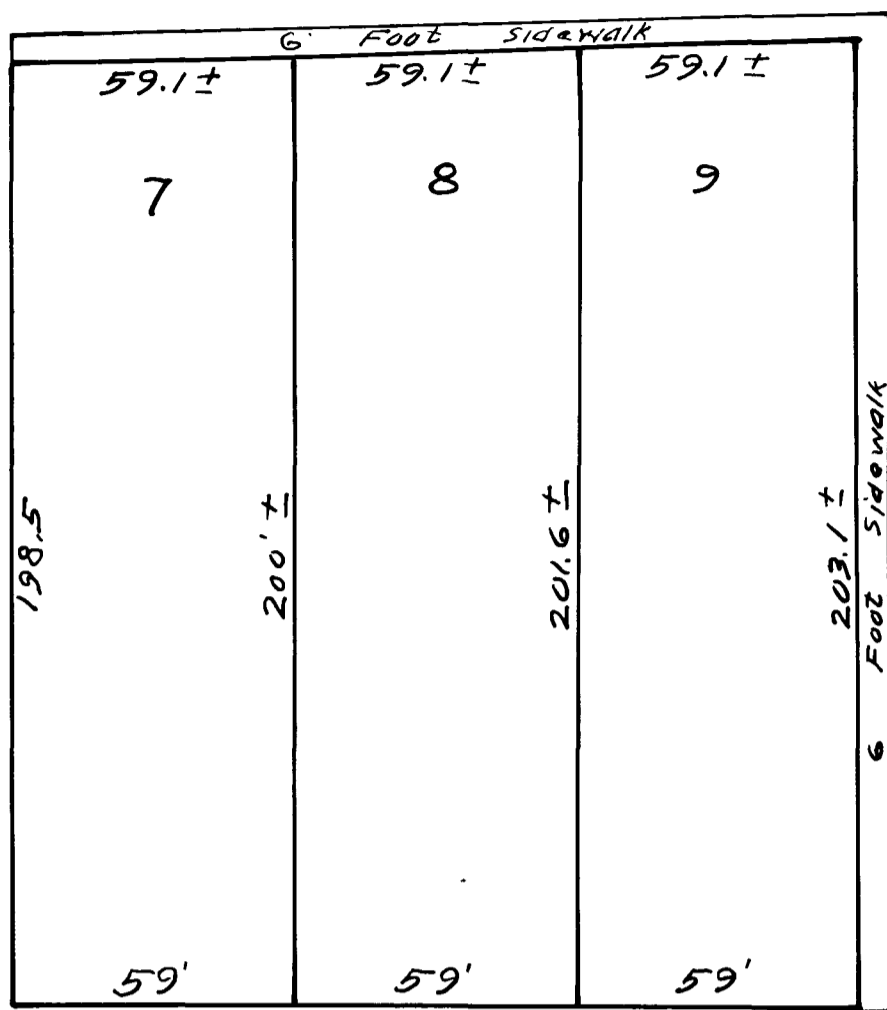

Street

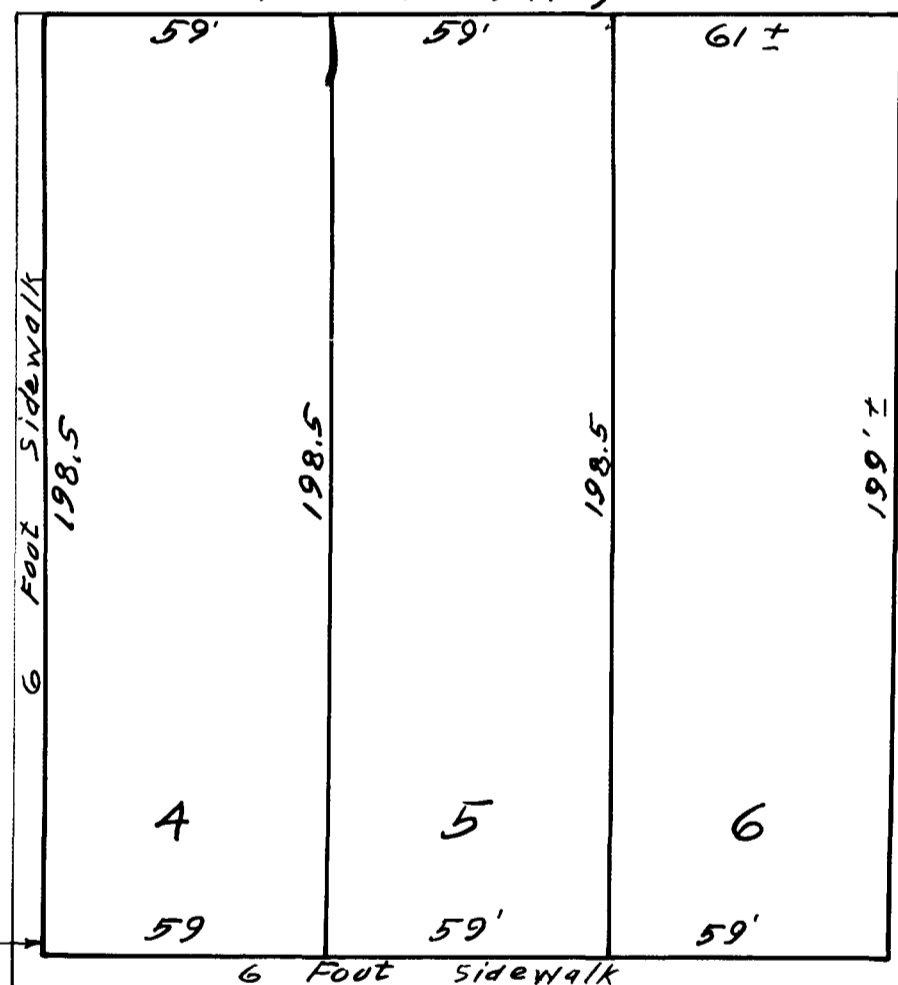

Appalachian

Highway

Southern Railway

← To Spartanburg

To Asheville →

PROPERTY OF
MR. W. H. LYLES
LANDRUM, S.C.
SCALE 1"=40'

TOMLINSON ENGR. CO. COLUMBIA, S.C.
FEB. 27-1924

NOTE: This plat made from information furnished
by Mr. W. H. Lyles and not from survey

Piedmont Hosiery
Mill

Registered, Certified & Examined Aug 30-1924