

78

EX PARTE
 A. B. CALVERT
 C. L. O'NEALE
 H. F. MCGHEE
 J. W. ALLEN EST.

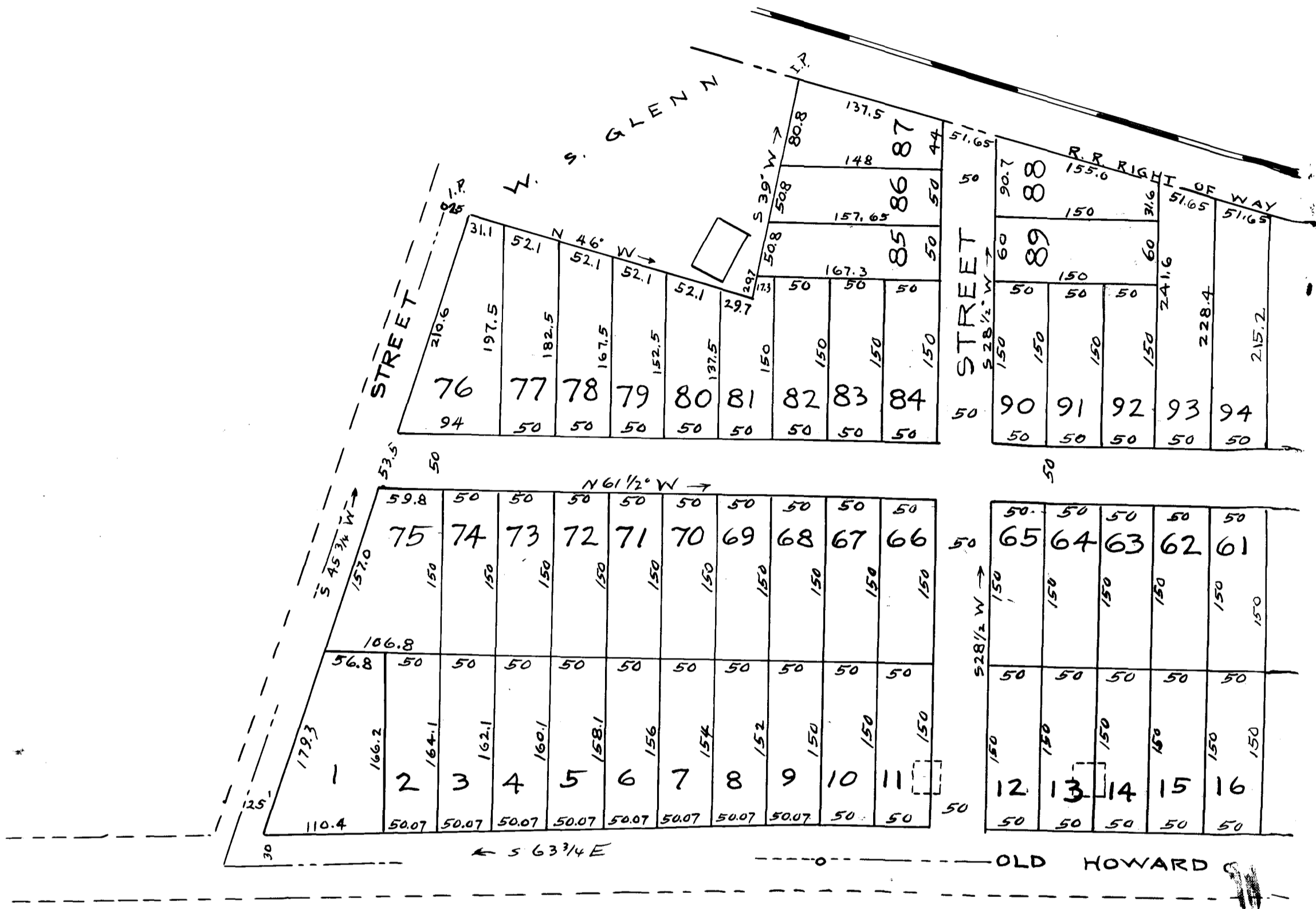

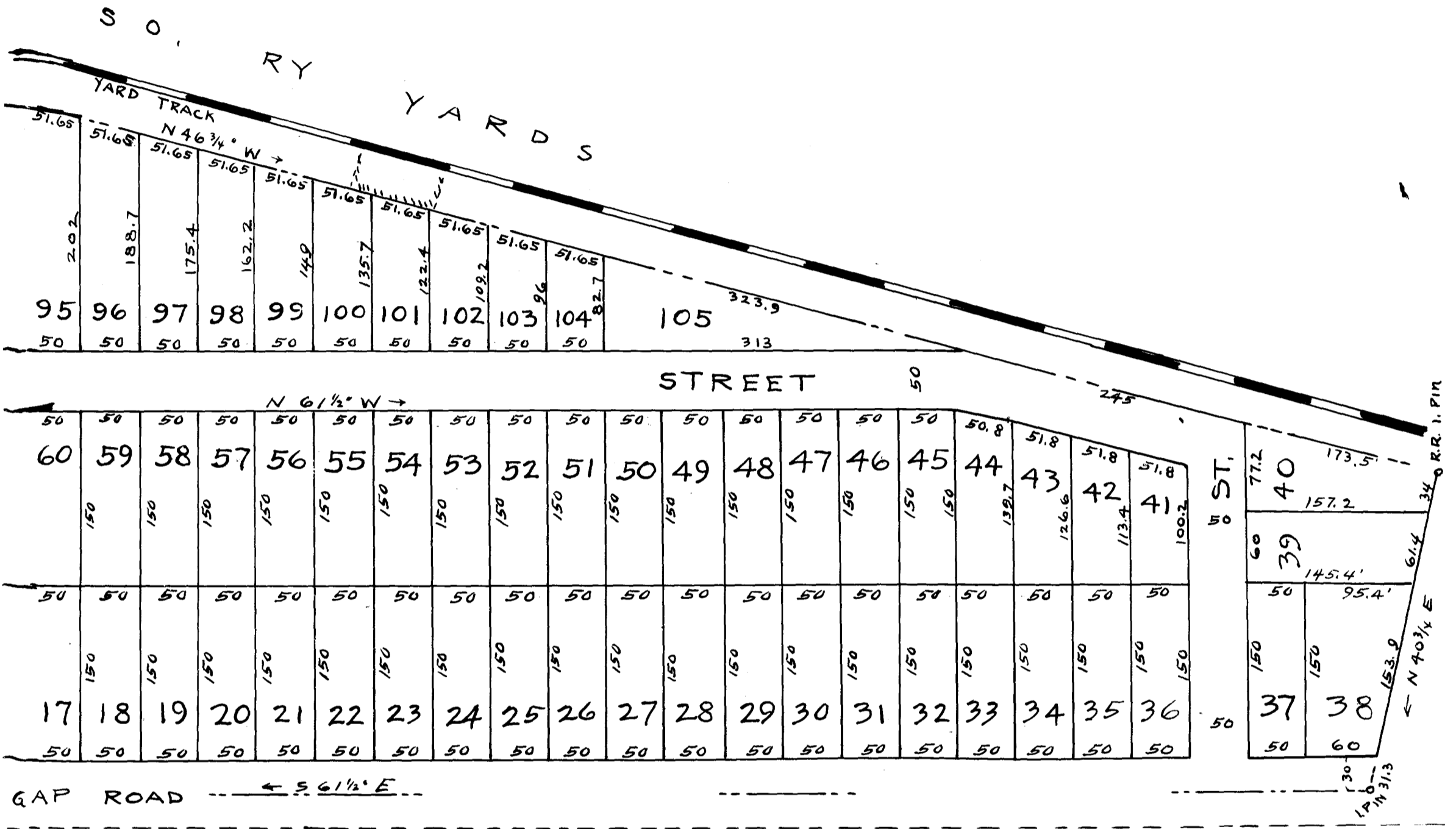

PROPERTY
OF
A. B. CALVERT, C. L. O'NEALE, H. F. MCGHEE & J. W. ALLEN EST
CITY LIMITS AT HAYNE, SPARTANBURG, S.C.

NOTE - All Lot Corners are Marked with $\frac{3}{8}$ " solid Iron Pins

SUBDIVIDED SEP 1-8, 1924
H. STRIBLING, C. E.
Scale 1 Inch = 100 Feet.

Registered, Certified & Examined Sept. 18th 1924