

EX PARTE
SUSAN OSHIELDS
MARTHA MORRIS.

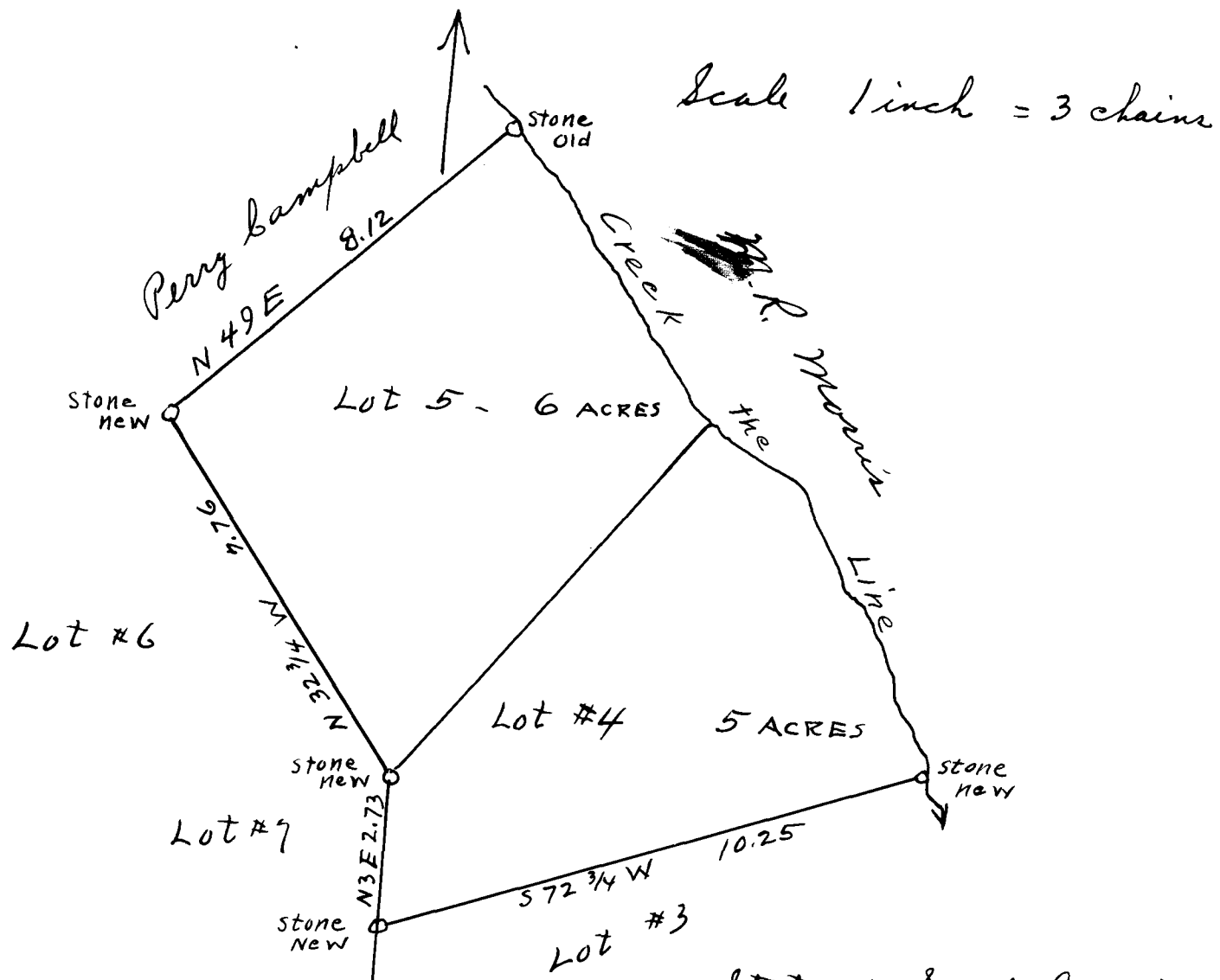

State of South Carolina
Spartanburg County

By request of E. H. O'Shields executor and conforming to the provisions of the last will and testament of Susan O'Shields deceased dated Oct. 31, 1911, I have this day sub-divided a tract of 48.16 acres belonging to said estate into (8) lots. Lot #4 as show above falls to Martha R. Morris daughter of deceased, Susan O'Shields - Lot #5 as shown fell to heirs of Mary Abrison and was conveyed by deed to Martha R. Morris

This March 4th 1914.

J. H. Atkins
Surveyor

Registered, Certified & Examined Sept. 27th 1924