

EX PARTE  
I. L. GREEN EST.



PLAT

OF

I. L. GREEN PROPERTY, Est.

Spartanburg County South Carolina

Subdivided for Wood & Holtzel W. Agents.

W. A. Christopher, Sur'r. Duncan. S.C. Sept. 19-1924

Scale 1" = 4 chs.

Note. Run by Plat Made by J. D. Norman in 1885.

Total acreage 129.65

This Property Sold  
on Sept 30/1924

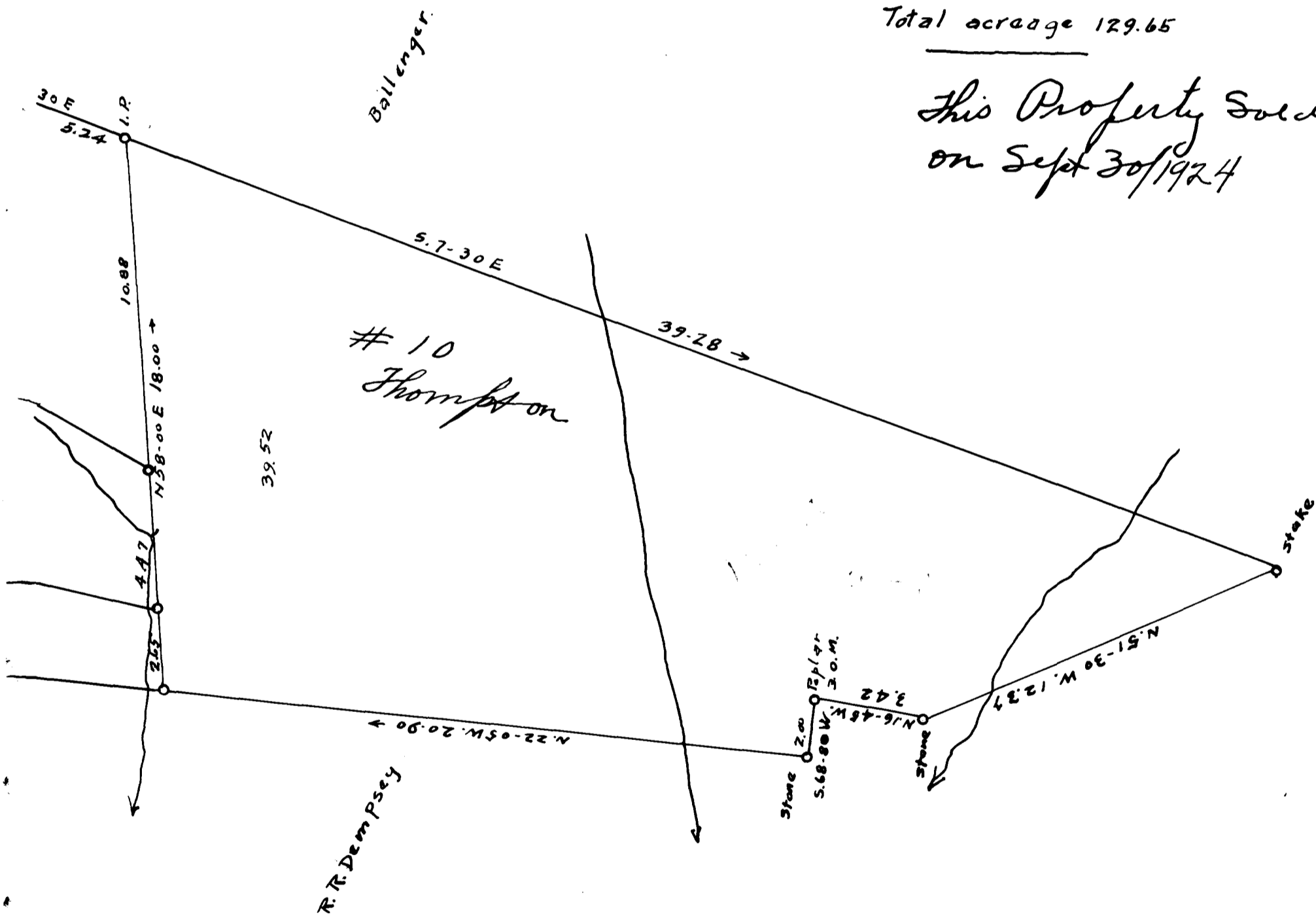

Registered, Certified & Examined October 22-1924