

25

EX PARTE
MARY M. WOOD

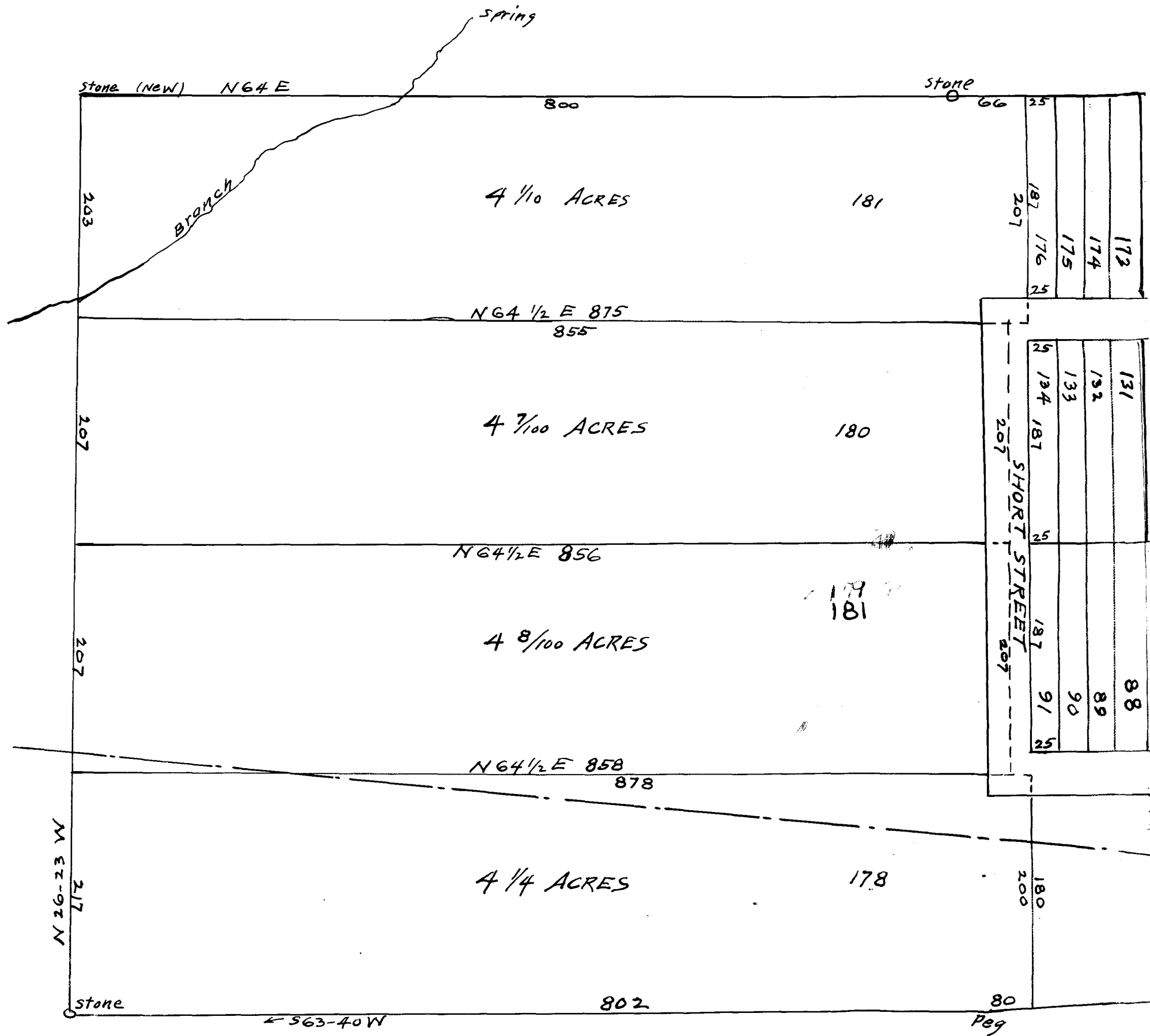

SUBDIVISION OF THE
MARY M. WOOD PLACE NEAR
DUNCAN, SPARTANBURG CO., S.C.
FOR INTERSTATE LAND AUCTION CO.
SPARTANBURG, S.C.

Feb. 1924

Thos. T. Linder, L.S.
Spartanburg, S.C.

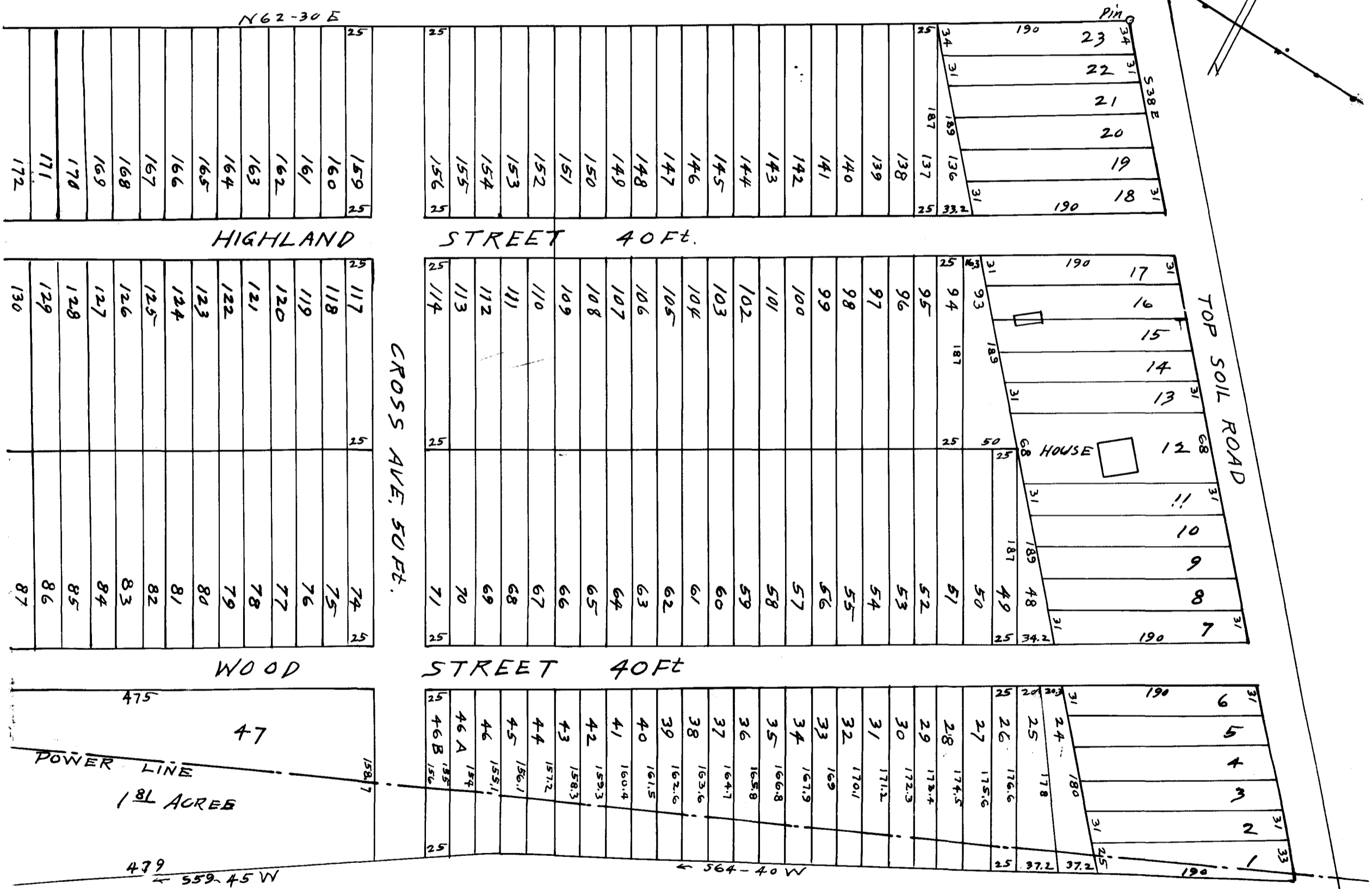

Registered, Certified & Examined May 20-1925 at 11:23 A.M.