

EX PARTE
ELIPHU SMITH HEIRS

PROPERTY
OF THE
ELIPHUS SMITH
HEIRS

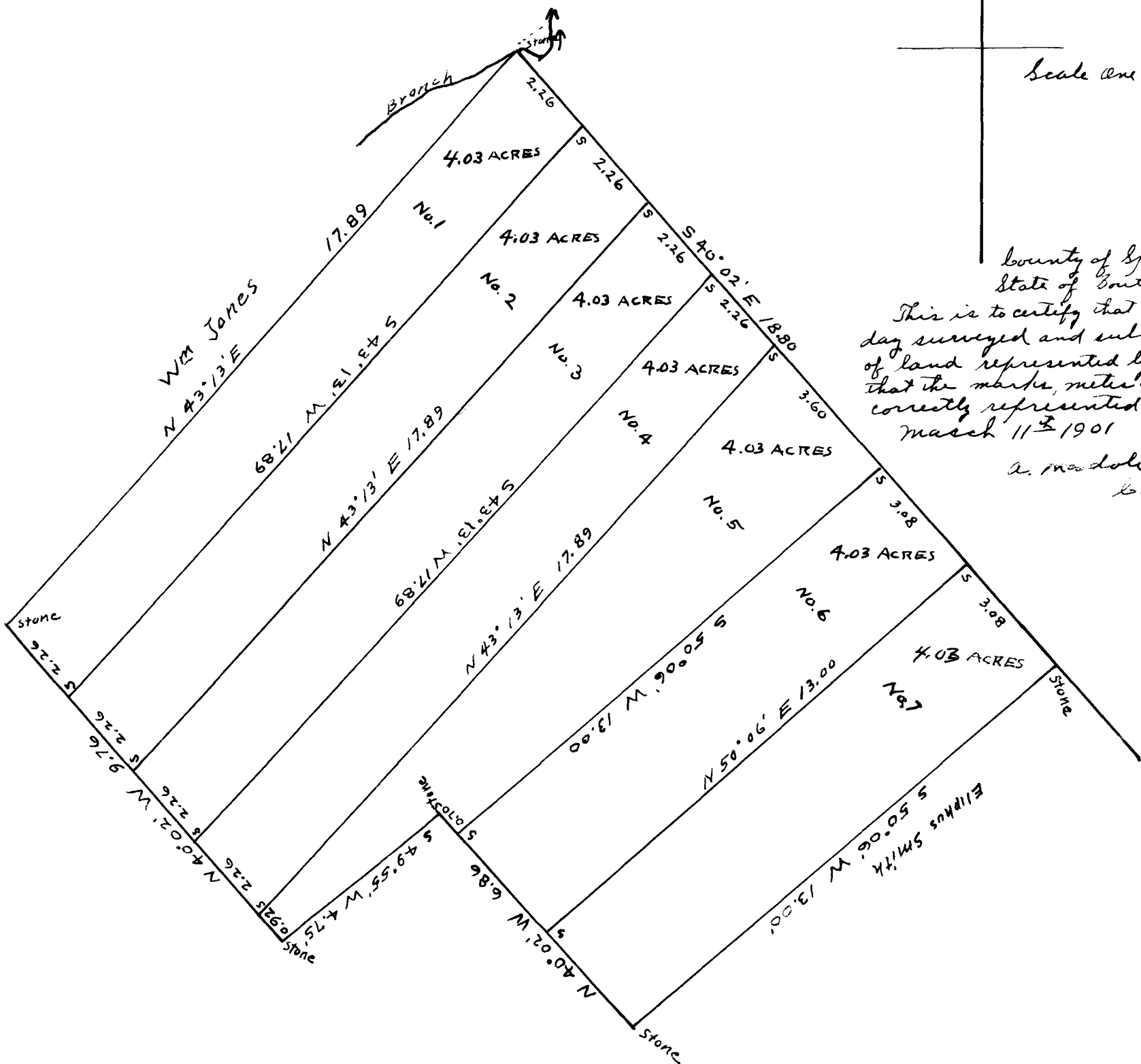

Scale one Inch = 3 chains

County of Spartanburg
State of South Carolina
This is to certify that we have this day surveyed and subdivided the tract of land represented by this plat and that the marks, miles and bounds are correctly represented hereon.
March 11th 1901

A. Macdole & Son
S. Engr's.

- | | |
|--------------------|-----------|
| Elihu Smith | Lot No. 1 |
| Laddie Mills Heirs | " " 2 |
| Sallie Haney | " " 3 |
| Jno. Smith | " " 4 |
| Robt Smith | " " 5 |
| Ann Coleman | " " 6 |
| James Smith | " " 7 |

Registered, Certified & Examined July 13-1925 at 10:25 AM