

EX PARTE
SOUTHERN RY. CO.

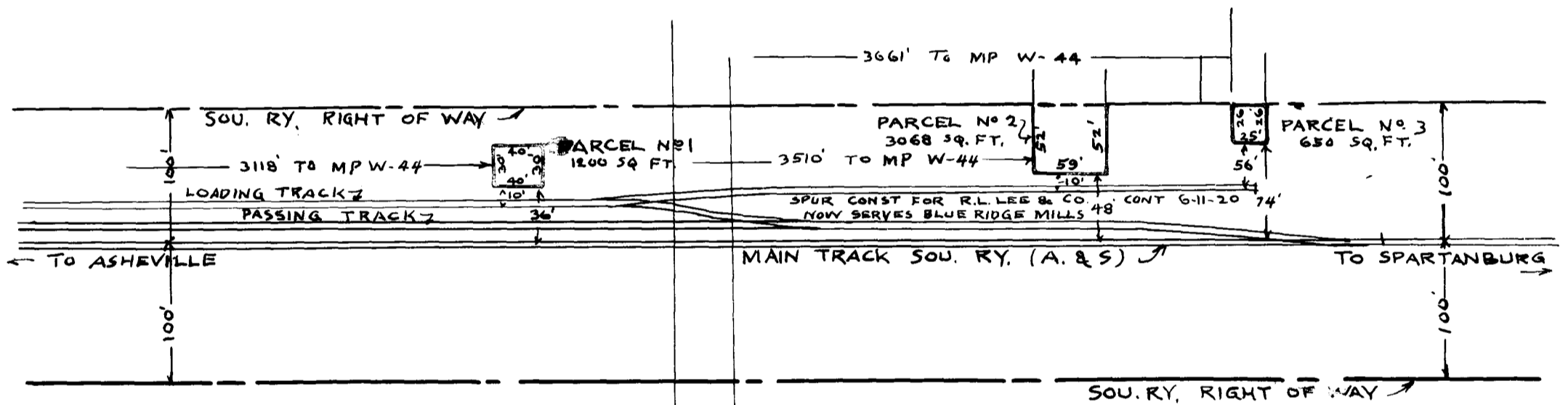

NOTE:
ENCROACHMENTS OF BLUE RIDGE MILLS
ON SOU. RY. RIGHT OF WAY - SHOWN RED

PARCEL No 1	-	1200	SQ. FT.
"	"	2	3068 " "
"	"	3	650 " "
TOTAL		4918	" "

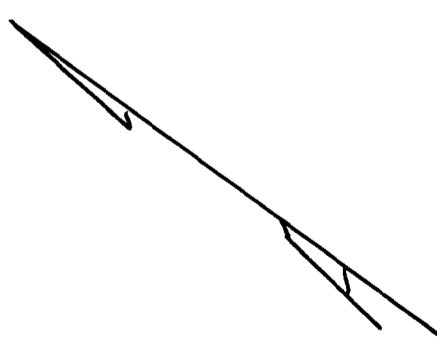

SOUTHERN RAILWAY COMPANY
OFFICE OF E. M. W. - MID. DIS. - LINES EAST
LANDRUM - S. C.
SKETCH SHOWING
ENCROACHMENTS OF BLUE RIDGE MILLS
SCALE 1"=100' W.W. JUNE 20-1925

Registered, Certified & Examined Aug. 15-1925 at 11:20 AM