

EX PARTE
L. G. MOORE

SURVEYED NOV. 15, 1925
AS PROPERTY OF L. G. MOORE
AT
WALNUT GROVE
SPARTANBURG COUNTY
SOUTH CAROLINA
SCALE 400' = 1"
L. REPTON, SUR

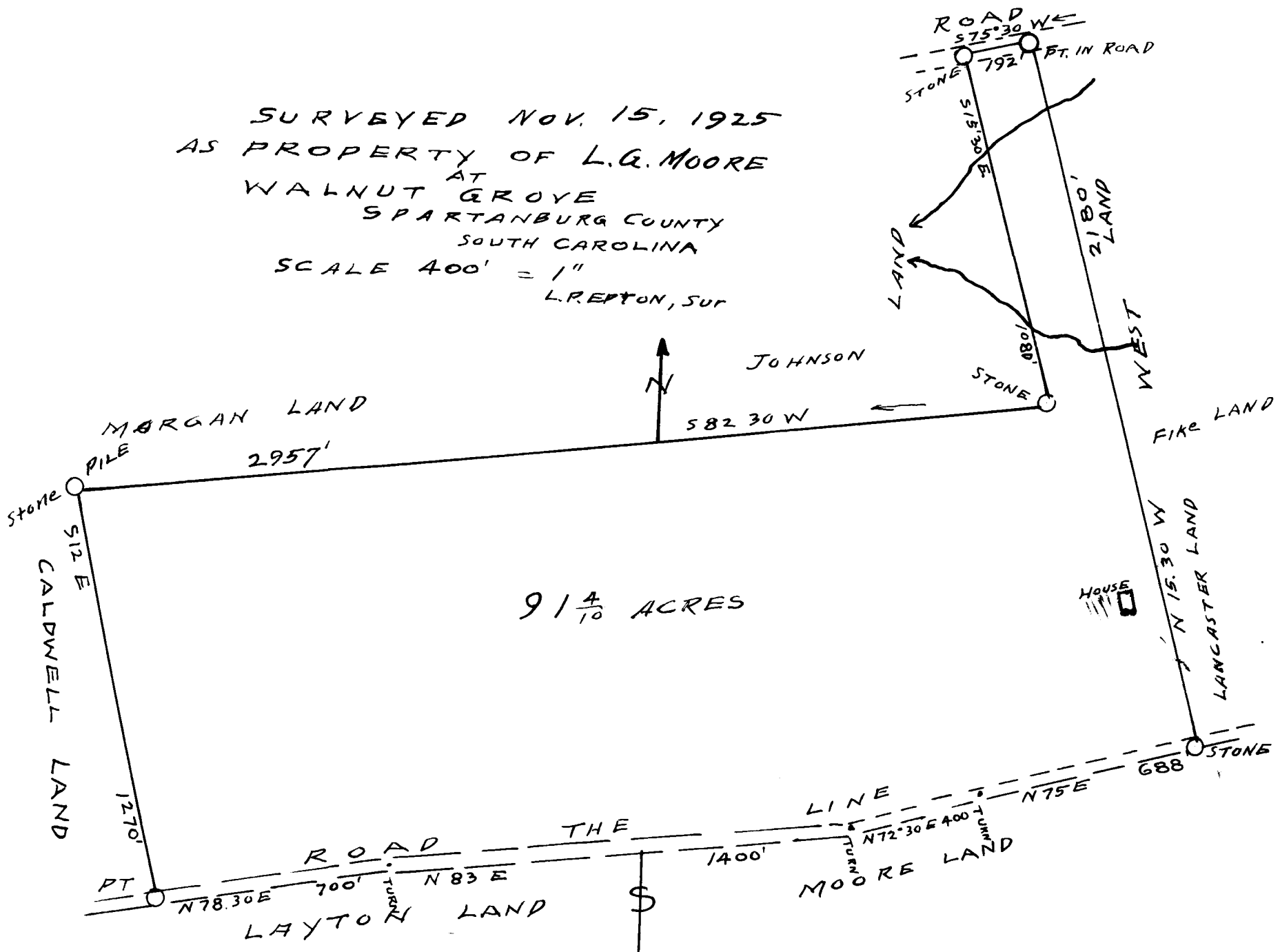

Registered, certified & Examined Dec. 31-1925 at 12:28 P.M