

EX PARTE
J. W. ALLEN EST.

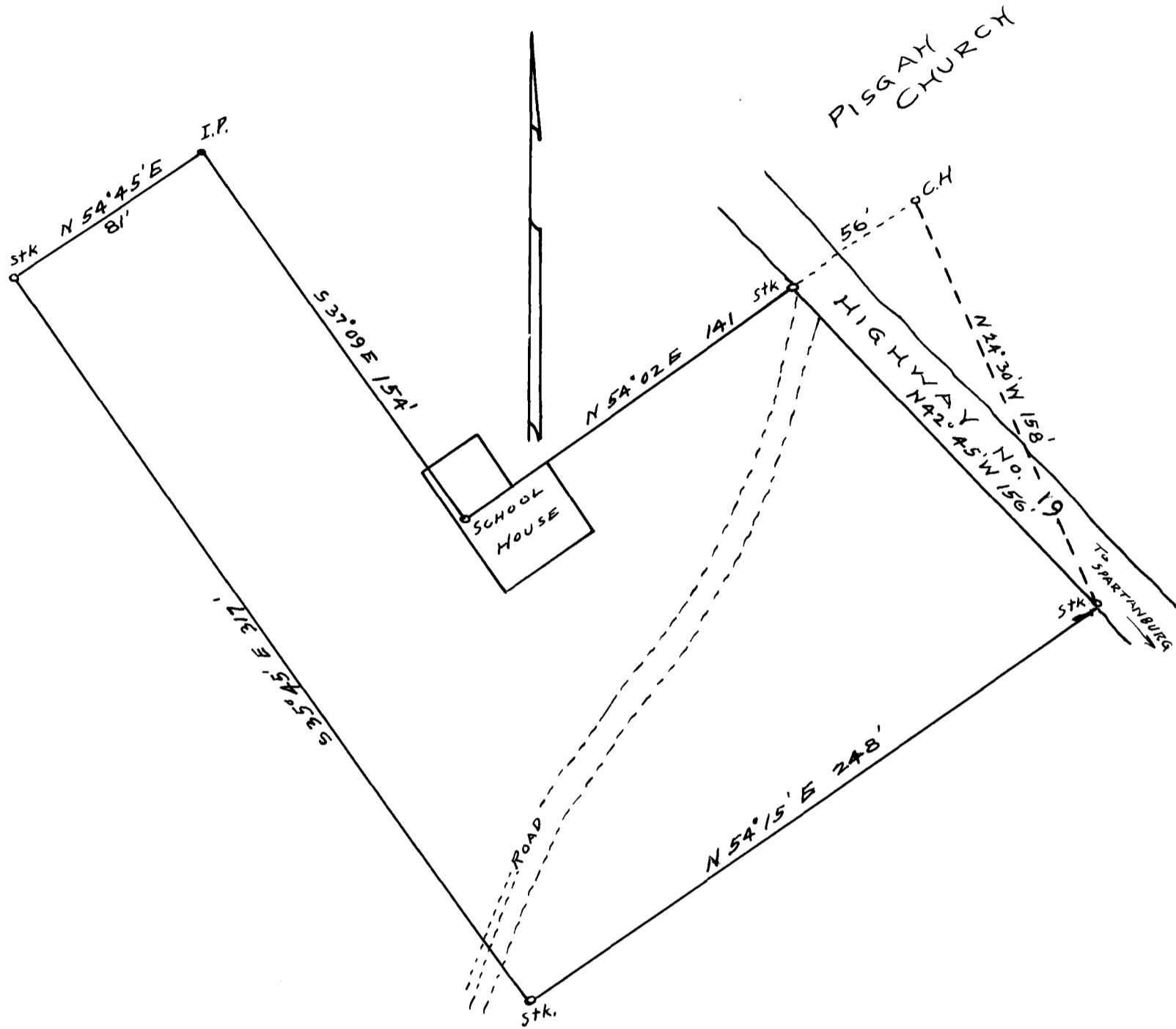

PROPERTY OF
J. W. ALLEN EST.
 LYING IN
SPARTANBURG CO., S.C.
 SCALE 1" = 50' OCT. 10, '25
 W. N. WILLIS ENGINEERS
 SPARTANBURG, S.C.

Registered, Certified & Examined March 16th 1926 at 9:48 AM