

EX PARTE  
SUSAN G. DESHIELDS

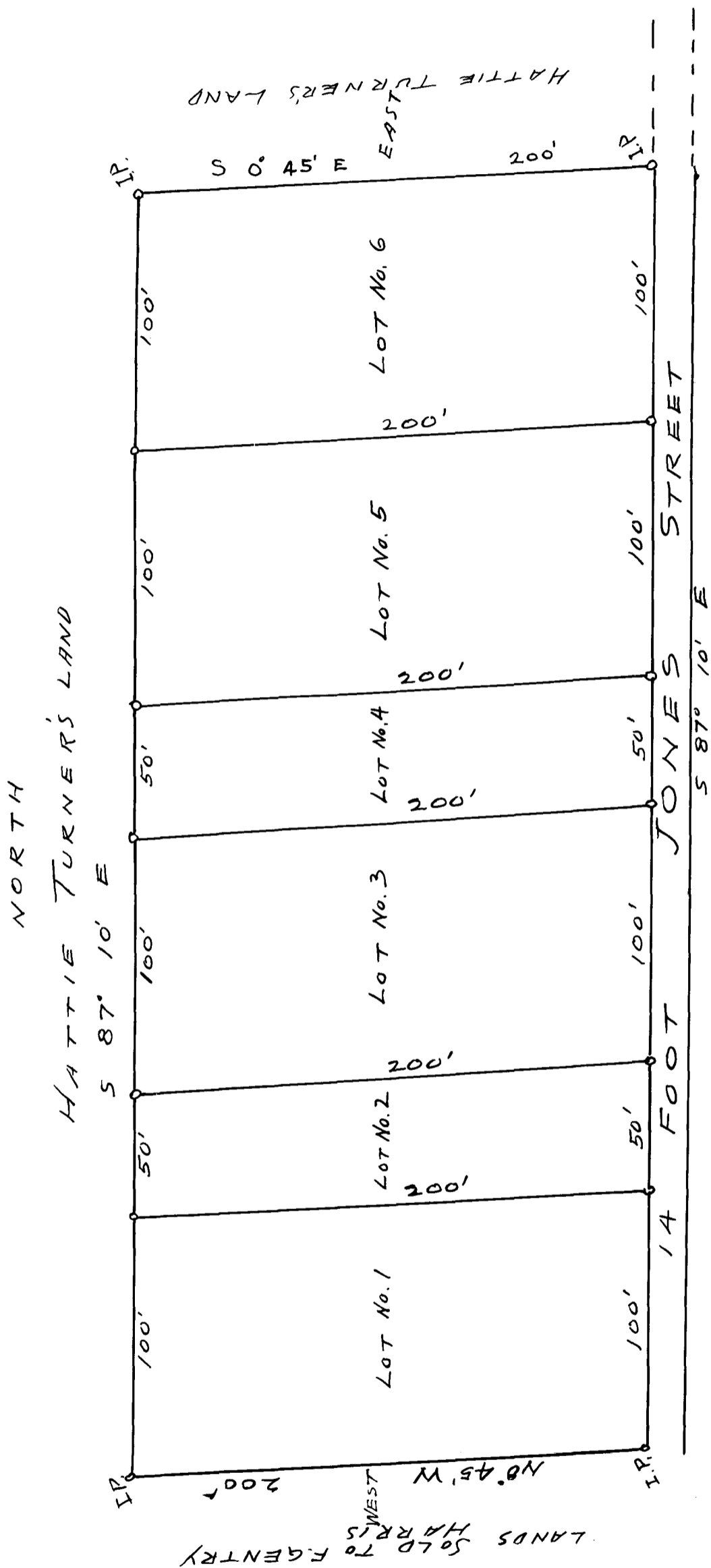

SUSAN G. or DR. DESHIELDS LAND  
 SOUTH  
 LANDS NEAR HAYNE R. R. SHOPS BELONGING TO HATTIE TURNER  
 SURVEYED 1924 BY L. R. EPTON SUR. SCALE 50' = 1"

Registered, Certified & Examined May 10-1926 at 1:19 P.M.