

119

EX PARTE  
BROAD RIVER POWER CO.

Tract #4 - 5.95 Acres To Be Covered With Easement  
Tract #3 - 8.95 Acres " " " " "  
Tract #2 - 5.81 Acres To Be Used For Enlargement Of  
Sub Station.

Janet R. Thompson

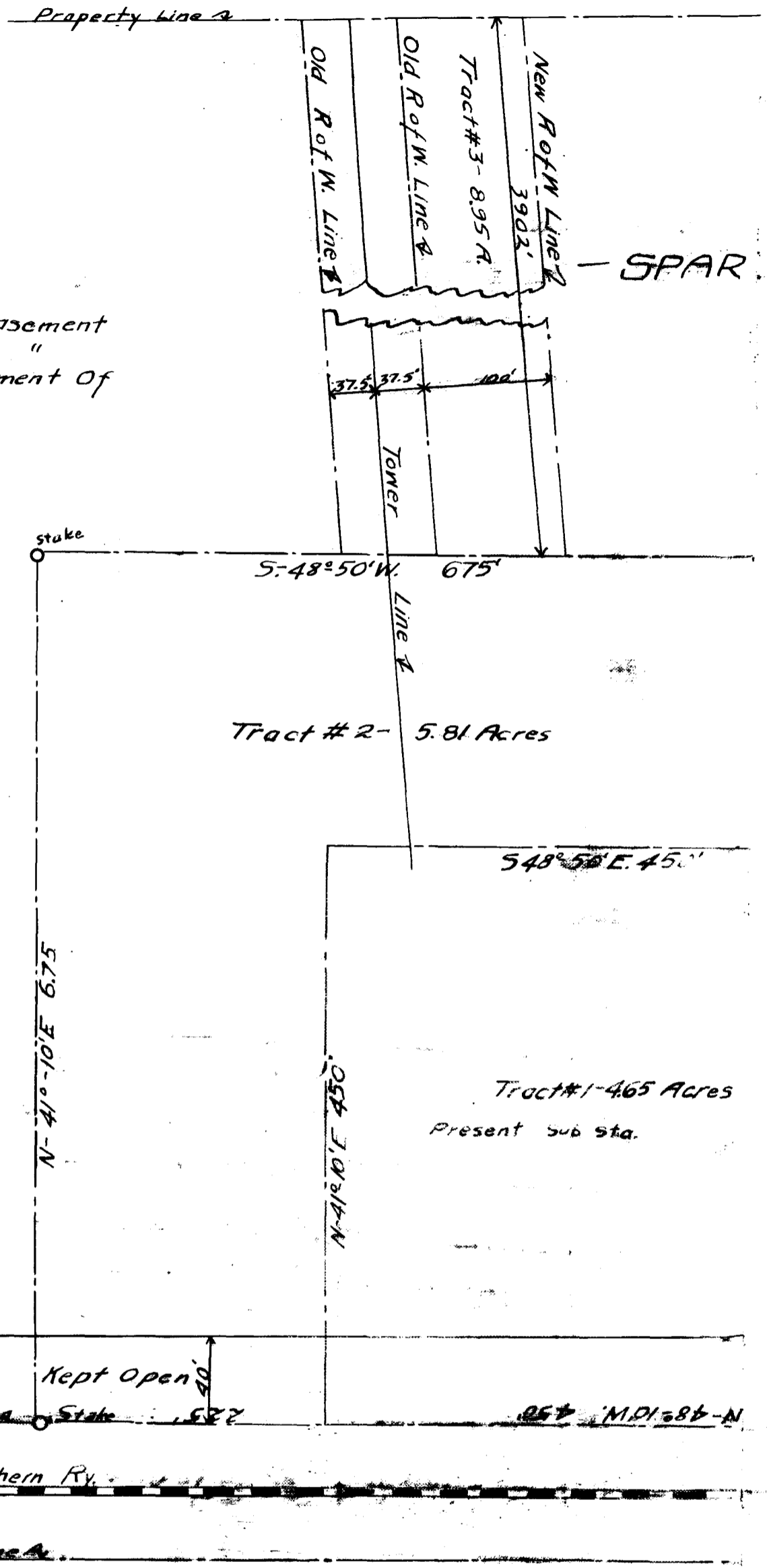

Tract #2 - 5.81 Acres

Tract #1 - 4.65 Acres  
Present sub sta.

Road To Be Kept Open

Right of W. Line A

Southern Ry.

Right of W. Line A

Janet R. Thompson  
TANBURG COUNTY

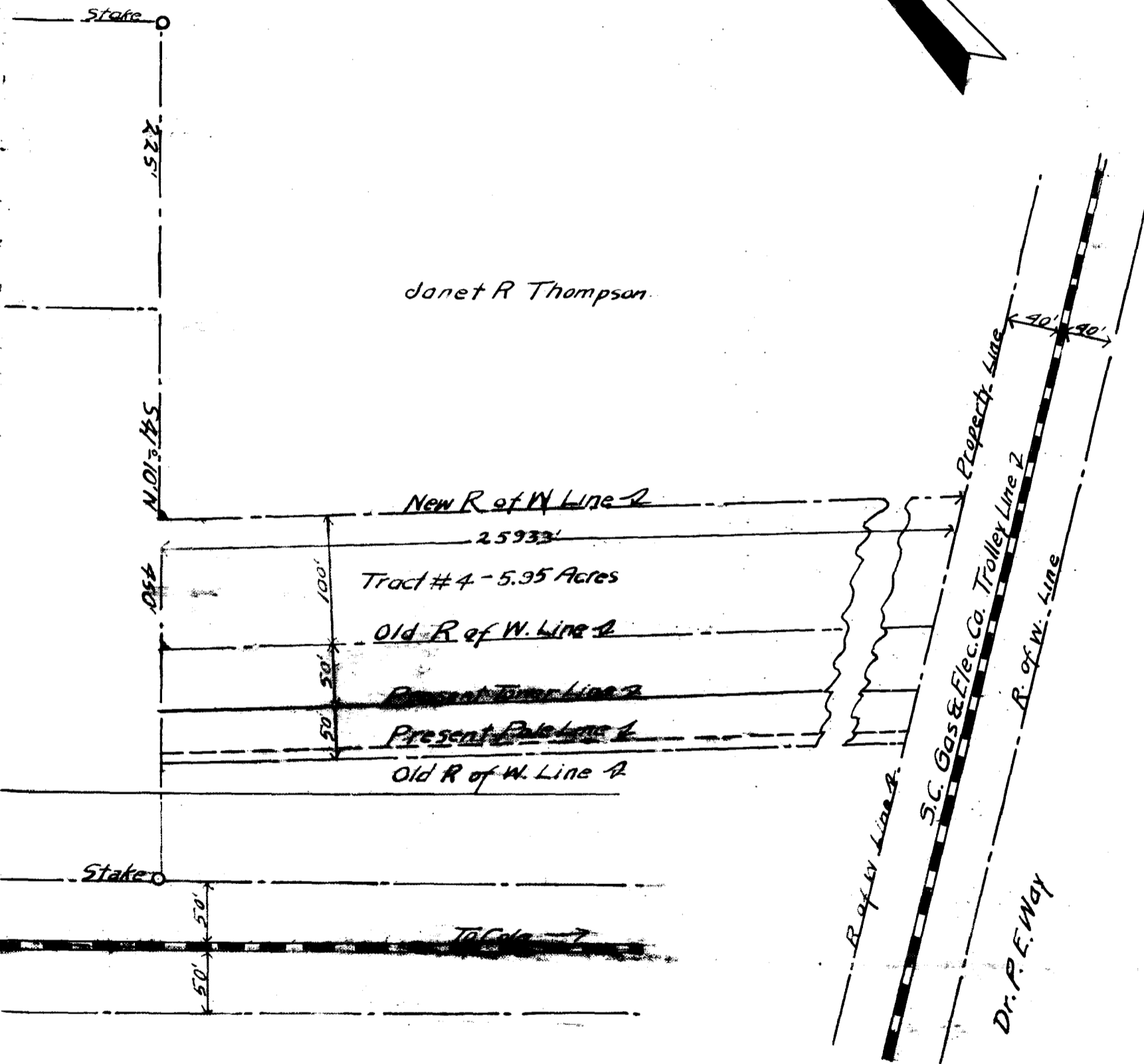
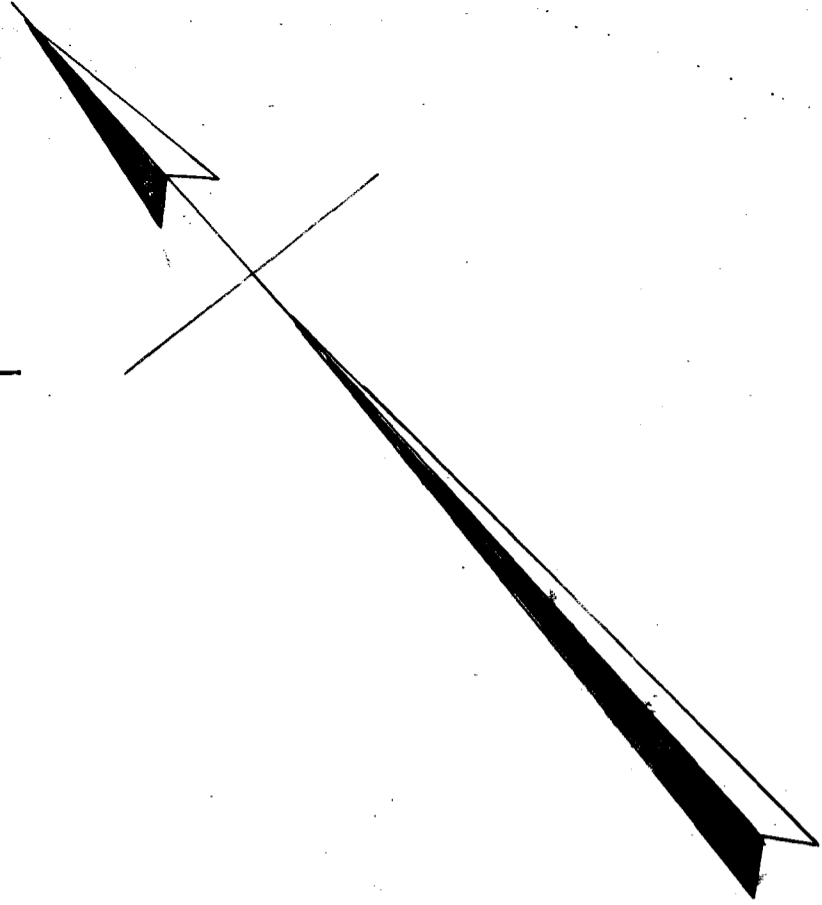

BROAD RIVER POWER COMPANY  
COLUMBIA SOUTH CAROLINA  
ADDITION TO EAST SPARTANBURG  
SUB STATION

5-19-26  
1"=100'

Registered, Certified & Examined August 11-1926 at 11:38 AM.