

EX PARTE
MILLS MILL

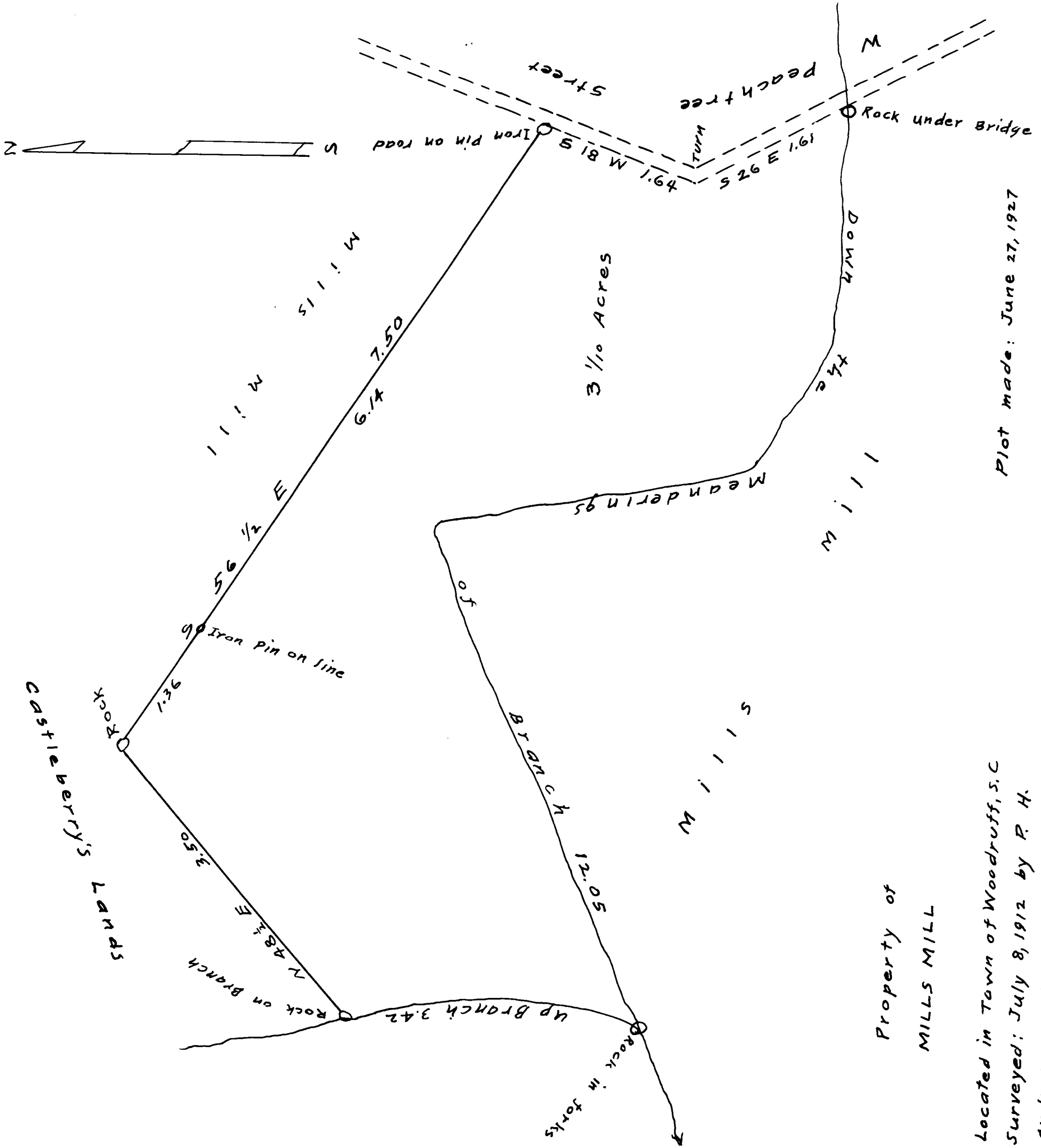

Plot made: June 27, 1927
Curtis S. Anderson
Surveyor

Scale: 1 ch. per inch

Property of
MILLS MILL

Located in Town of Woodruff, S.C.
Surveyed: July 8, 1912 by R. H.
Anderson, G. E.

Registered, Certified & Examined July 9-1927 at 11:04 A.M.