

Thomas Brian's  
Platt 451 Acres

134

Scale 20 Ch per Inch

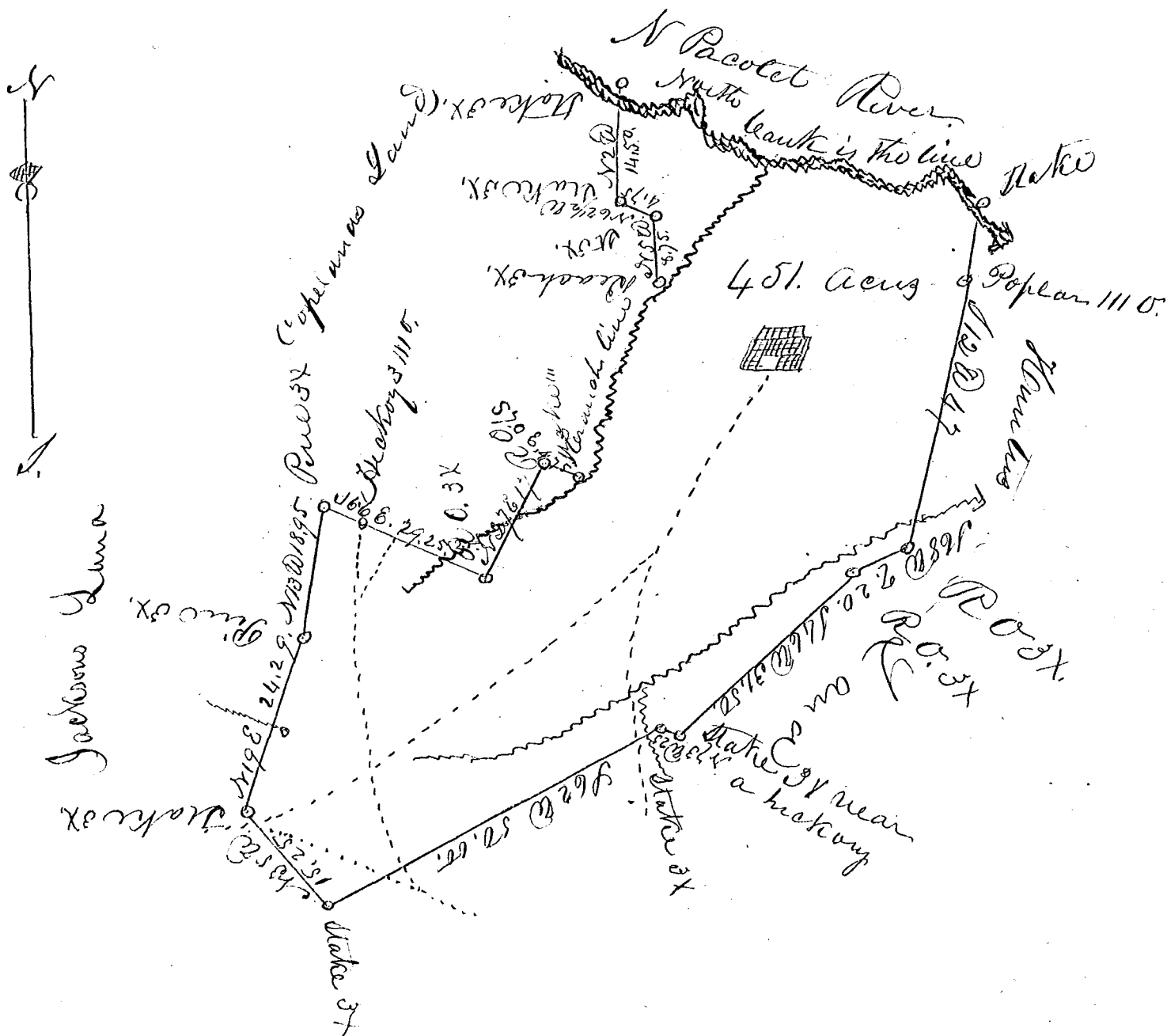

South Carolina

Pursuant to a warrant from the Commissioner of Location in the district of Spartanburgh dated 11 April 1848 I have advertised & laid out unto Thomas Brian a tract of land containing Four Hundred & fifty One Acres situated in said district on North Pacolet River bounded as follows.

Beginning at Stake on North bank of River crossing River and running South West with various courses of P Hunters lines to a Stake Corner then N W and N E with Jacksons & Copelands lines to a Stake on N Bank of the River thence down the North bank to the beginning as references to the above marks & courses will more plainly show this survey is for the purpose of obtaining a new grant it being old granted land. Surveyed the 21. day of April 1848

James Brian  
John Prange C. C.

A. S. Camp  
D.S.

Reviewed the 4 May 1848